

Attachment A

Selected Drawings

Two Dwelling Unit Additions 56A Allen Street GLEBE NSW 2037

DRAWING No.	DESCRIPTION	...	ISSUED	REMARK
2305.01.1	Coverpage		<input type="checkbox"/>	
2305.01.2	Location Plan		<input type="checkbox"/>	
2305.01.3	Site Analsis Plan		<input type="checkbox"/>	
2305.02.1	FSR Calculations - Existing		<input type="checkbox"/>	
2305.02.2	FSR Calculations - Proposed		<input type="checkbox"/>	
2305.02.3	Deep Soil Area Plan		<input type="checkbox"/>	
2305.02.4	Private Open Space - Existing		<input type="checkbox"/>	
2305.02.5	Private Open Space - Proposed		<input type="checkbox"/>	
2305.03.1	Site - Roof Plan - Existing		<input type="checkbox"/>	
2305.03.2	Ground Floor Level - Existing		<input type="checkbox"/>	
2305.03.3	First Floor Level - Existing		<input type="checkbox"/>	
2305.03.4	Ground Floor Level - Demolition		<input type="checkbox"/>	
2305.03.5	Roof Level - Demolition		<input type="checkbox"/>	
2305.04.1	Site Plan		<input type="checkbox"/>	
2305.04.2	Ground Floor Plan		<input type="checkbox"/>	
2305.04.3	First Floor Plan		<input type="checkbox"/>	
2305.04.4	Roof Plan		<input type="checkbox"/>	
2305.05.1	Section S-01		<input type="checkbox"/>	
2305.05.2	Section S-02		<input type="checkbox"/>	
2305.05.3	Section S-03		<input type="checkbox"/>	
2305.06.1	West Elevation		<input type="checkbox"/>	
2305.06.2	North Elevation		<input type="checkbox"/>	
2305.06.3	East Elevation		<input type="checkbox"/>	
2305.06.4	South Elevation		<input type="checkbox"/>	
2305.06.5	Section - West Elevation		<input type="checkbox"/>	
2305.07.1	Material Selections		<input type="checkbox"/>	
2305.08.1	Stormwater Plan		<input type="checkbox"/>	
2305.09.1	Landscape Plan		<input type="checkbox"/>	

DRAWING No.	DESCRIPTION	...	ISSUED	REMARK
2305.10.1	22 March 0900h - Shadow Study		<input type="checkbox"/>	
2305.10.2	22 March 1000h - Shadow Study		<input type="checkbox"/>	
2305.10.3	22 March 1100h - Shadow Study		<input type="checkbox"/>	
2305.10.4	22 March 1200h - Shadow Study		<input type="checkbox"/>	
2305.10.5	22 March 1300h - Shadow Study		<input type="checkbox"/>	
2305.10.6	22 March 1400h - Shadow Study		<input type="checkbox"/>	
2305.10.7	22 March 1500h - Shadow Study		<input type="checkbox"/>	
2305.10.8	21 June 0900h - Shadow Study		<input type="checkbox"/>	
2305.10.9	21 June 1000h - Shadow Study		<input type="checkbox"/>	
2305.10.10	21 June 1100h - Shadow Study		<input type="checkbox"/>	
2305.10.11	21 June 1200h - Shadow Study		<input type="checkbox"/>	
2305.10.12	21 June 1300h - Shadow Study		<input type="checkbox"/>	
2305.10.13	21 June 1400h - Shadow Study		<input type="checkbox"/>	
2305.10.14	21 June 1500h - Shadow Study		<input type="checkbox"/>	
2305.11.1	21 June 0900-1200h - Shadow Study (DA)		<input type="checkbox"/>	Proposed DA @ No. 56
2305.11.2	21 June 1500h - Shadow Study (DA)		<input type="checkbox"/>	Proposed DA @ No. 56
2305.11.3	22 March 0900 - 1200h - Shadow Study (DA)		<input type="checkbox"/>	Proposed DA @ No. 56
2305.11.4	22 March 1500h - Shadow Study (DA)		<input type="checkbox"/>	Proposed DA @ No. 56

47



List of Architectural Layouts

FOR DEVELOPMENT APPLICATION

Copyright

Antonio Caminiti Design Pty Ltd (t/a Antonio Caminiti Architect "ACA") retains copyright for all documents including concepts and drawings. This document may only be used for the express purpose for which it has been created. Unauthorised use at the user's sole risk. The user indemnifies and releases ACA from and against all loss so arising.

antonio caminiti
architect

51 Glebe Street,
Glebe NSW 2037
T : 02 9212 7000
M : 0419 804 777
E : info@antoniocaminiti.com
abn 12 131 839 917

Nominated Architect
Antonio Caminiti
B.Arch R.A.I.A.
NSW No. 9696
DEP. 0000096
VIC No. 20208

Client

R DANIELI

Project

Two Dwelling Unit Additions

56A Allen Street
GLEBE NSW
2037
Lot 34 D.P. 577989

Drawing Title:

COVER SHEET - Coverpage

List of Architectural Layouts

North



Status

FOR APPROVAL

Scale

1:1

@A3

Project No.

2305

Date

20/7/2023

Drawing No.

2305.01.1

Revision No.

Plot Date: 20/7/2023 9:12 pm

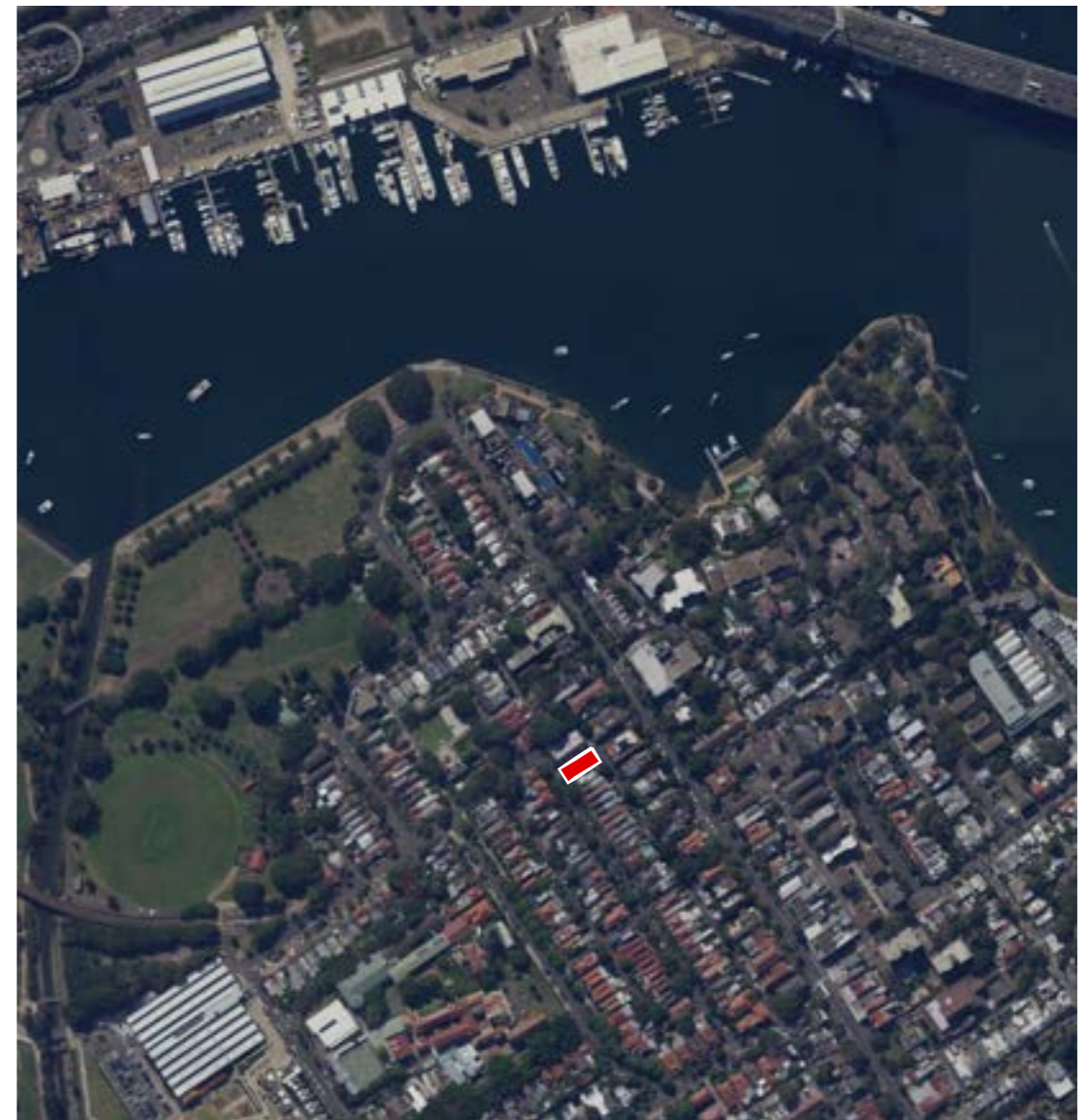

Location Plan/Satellite Imagery

FOR DEVELOPMENT APPLICATION

3
2
1
A3

Copyright
Antonio Caminiti Design Pty Ltd (t/a Antonio Caminiti Architect "ACA") retains copyright for all documents including concepts and drawings. This document may only be used for the express purpose for which it has been created. Unauthorised use at the user's sole risk. The user indemnifies and releases ACA from and against all loss so arising.

antonio caminiti
architect

51 Glebe Street,
Glebe NSW 2037
T : 02 9212 7000
M : 0419 804 777
E : info@antoniocaminiti.com
abn 12 131 839 917

Nominated Architect
Antonio Caminiti
B.Arch RAIA
NSW No. 9696
DEP. 0000096
VIC No. 20208

Client
R DANIELI

Project
Two Dwelling Unit Additions

56A Allen Street
GLEBE NSW
2037
Lot 34 D.P. 577989

Drawing Title:
COVER SHEET - Location Plan

Location Plan/Satellite Imagery



Status
FOR
APPROVAL

Scale	Date	
1:250	20/7/2023	
@A3		
Project No.	Drawing No.	Revision No.
2305	2305.01.2	
Plot Date:	20/7/2023	9:12 pm

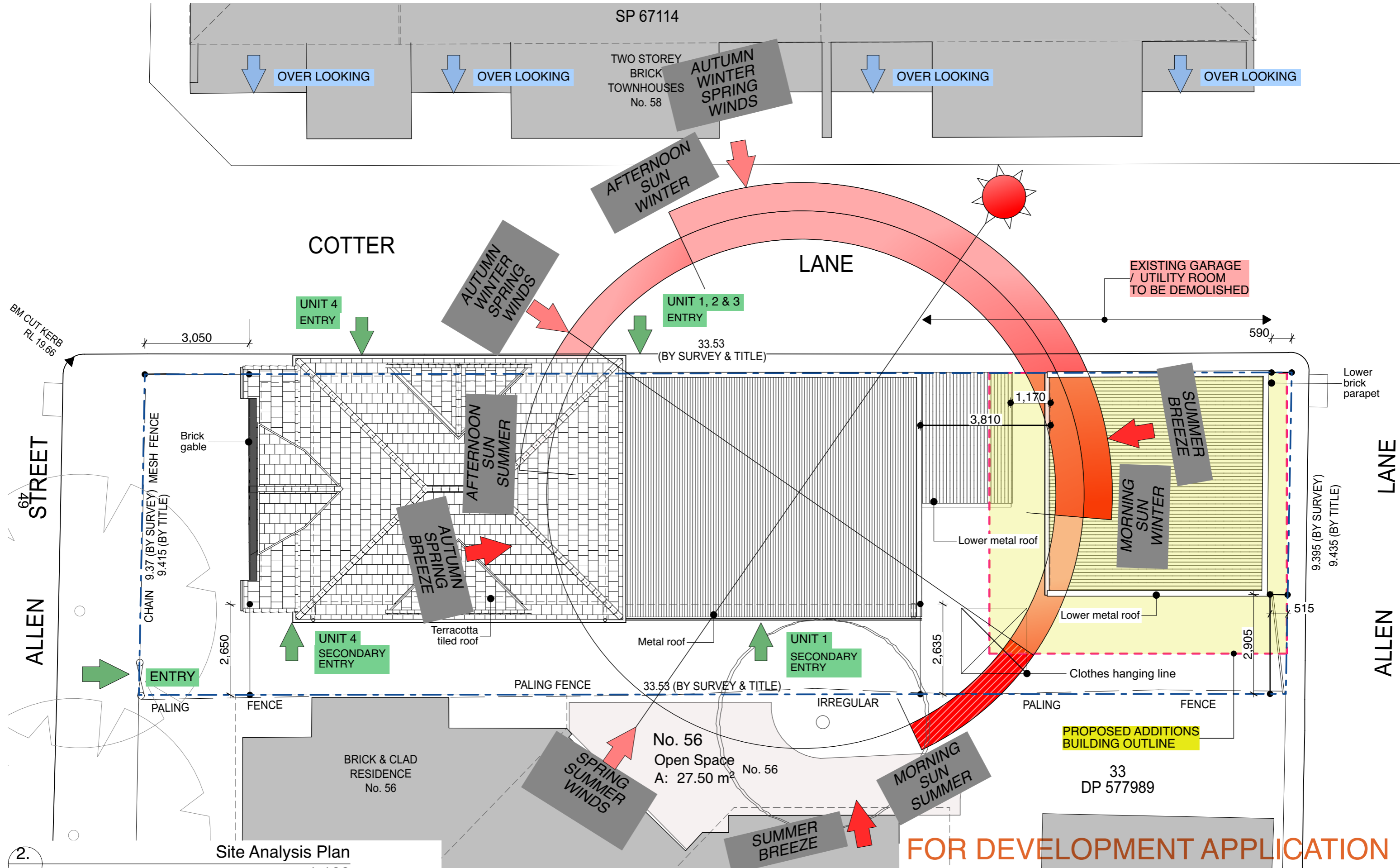

Site Analysis Plan

1:100
antonio caminiti
 architect

51 Glebe Street,
 Glebe NSW 2037
 T : 02 9212 7000
 M : 0419 804 777
 E : info@antonio.caminiti.com
 abn 12 131 839 917

Nominated Architect
 Antonio Caminiti
 B.Arch R.A.I.A.
 NSW No. 9696
 DEP. 0000096
 VIC No. 20208

Client
 R DANIELI

Project
 Two Dwelling Unit Additions
 56A Allen Street
 GLEBE NSW
 2037
 Lot 34 D.P. 577989

Drawing Title:
 COVER SHEET - Site Analysis Plan
 Site Analysis Plan

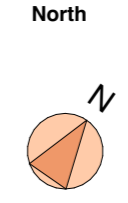

Status
 FOR
 APPROVAL

Scale 1:100	Date 20/7/2023
Project No. 2305	Drawing No. 2305.01.3
Revision No.	
Plot Date: 20/7/2023	9:12 pm

FOR DEVELOPMENT APPLICATION

2.
 2
 1
 A3

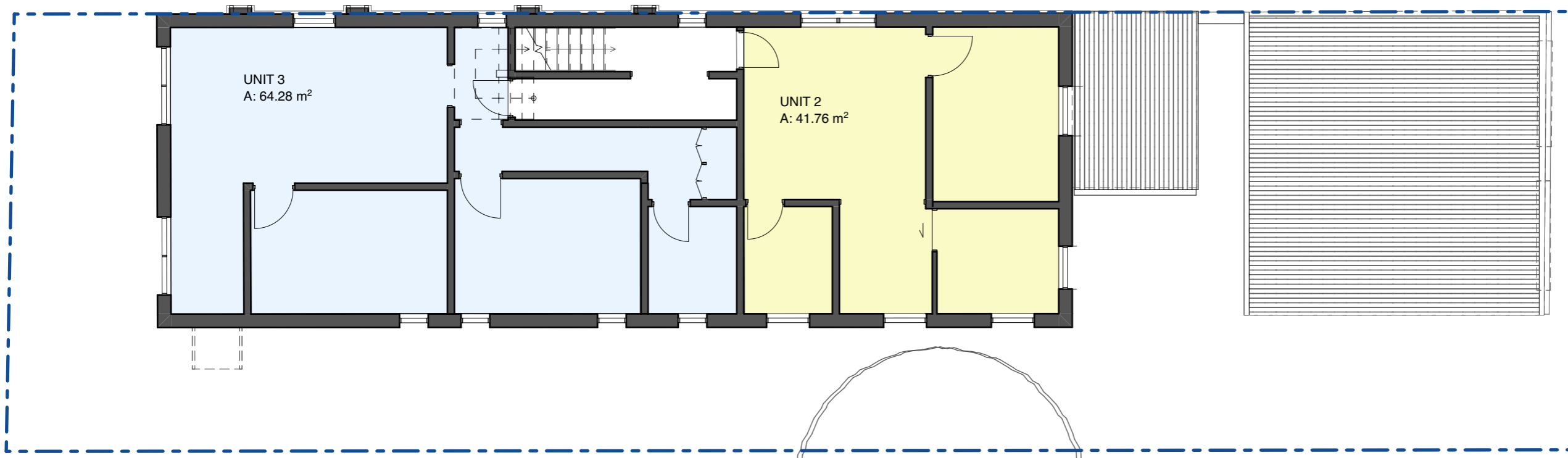

FLOOR SPACE RATIO
0.7:1 = 220.15m²

FLOOR SPACE RATIO
- EXISTING
0.69:1

1. First Floor - FSR Existing
1:100

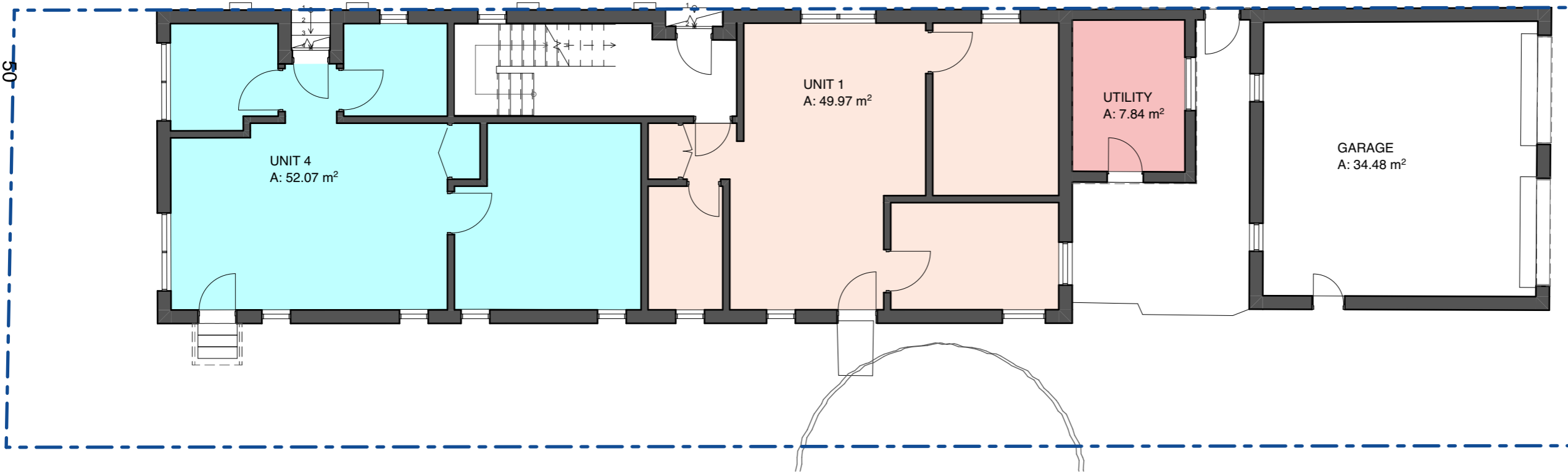

22. FSR AREA - Existing	
Zone Name	Calculated Area
UNIT 1	49.97
UNIT 2	41.76
UNIT 3	64.28
UNIT 4	52.07
UTILITY	7.84
	215.92 m ²

21. FSR Area - Existing

SITE AREA	
Zone Name	Calculated Area
SITE	314.50
	314.50 m ²

Site Area

0. Ground Floor - FSR Existing
1:100

FOR DEVELOPMENT APPLICATION

3
2
1
A3

Copyright
Antonio Caminiti Design Pty Ltd (t/a Antonio Caminiti Architect "ACA") retains copyright for all documents including concepts and drawings. This document may only be used for the express purpose for which it has been created. Unauthorised use at the user's sole risk. The user indemnifies and releases ACA from and against all loss so arising.

antonio caminiti architect

51 Glebe Street,
Glebe NSW 2037
T : 02 9212 7000
M : 0419 804 777
E : info@antoniocaminiti.com
abn 12 131 839 917

Nominated Architect
Antonio Caminiti
B.Arch R.AIA
NSW No. 9696
DEP. 0000096
VIC No. 20208

Client
R DANIELI

Project
Two Dwelling Unit Additions

56A Allen Street
GLEBE NSW
2037
Lot 34 D.P. 577989

Drawing Title:
COMPLIANCE DIAGRAMS - FSR Calculations - Existing

Site Area, Ground Floor - FSR Existing, First Floor - FSR Existing, FSR Area - Existing

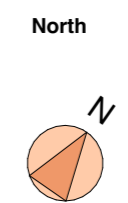

Status
FOR APPROVAL

Scale	Date	
1:100	20/7/2023	
@A3		
Project No.	Drawing No.	Revision No.
2305	2305.02.1	
Plot Date:	20/7/2023	8:46 pm

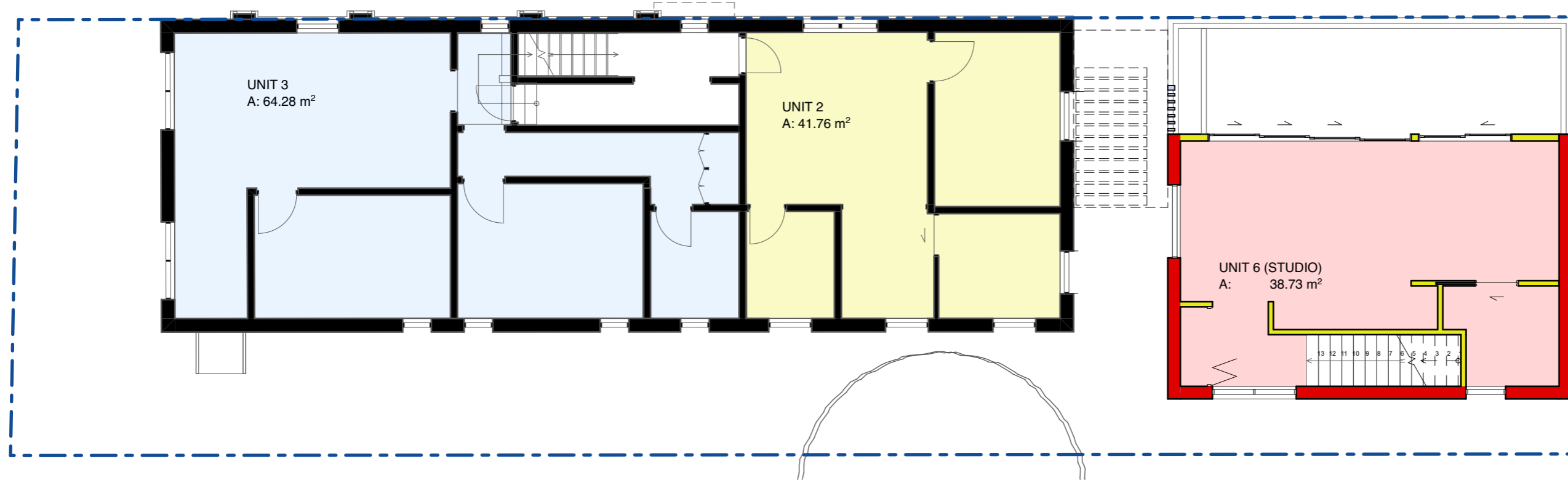

FLOOR SPACE RATIO
0.7:1 = 220.15m²

FLOOR SPACE RATIO
- EXISTING
0.69:1

FLOOR SPACE RATIO
- PROPOSED
0.95:1

1. First Floor - FSR Proposed
1:100

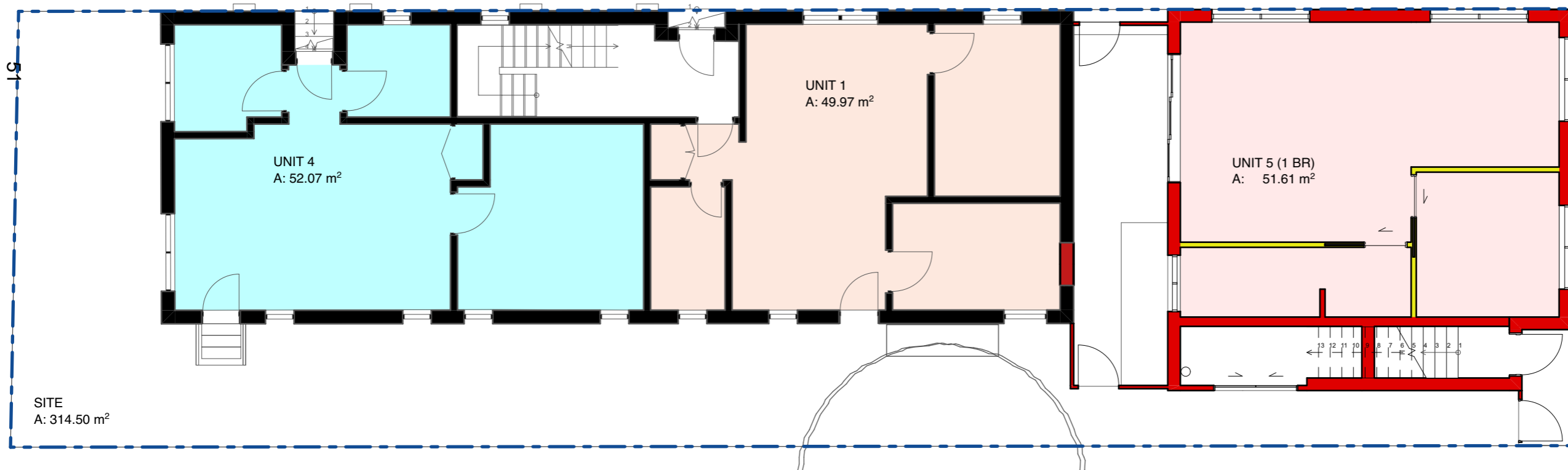

21. FSR AREA - Proposed	
Zone Name	Calculated Area
UNIT 1	49.97
UNIT 2	41.76
UNIT 3	64.28
UNIT 4	52.07
UNIT 5 (1 BR)	51.61
UNIT 6 (STUDIO)	38.73
	298.42 m ²

21A. FSR Area - Proposed

SITE AREA	
Zone Name	Calculated Area
SITE	314.50
	314.50 m ²

Site Area

0. Ground Floor - FSR Proposed
1:100

FOR DEVELOPMENT APPLICATION

3
2
1
A3

Copyright
Antonio Caminiti Design Pty Ltd (t/a Antonio Caminiti Architect "ACA") retains copyright for all documents including concepts and drawings. This document may only be used for the express purpose for which it has been created. Unauthorised use at the user's sole risk. The user indemnifies and releases ACA from and against all loss so arising.

antonio caminiti architect

51 Glebe Street,
Glebe NSW 2037
T : 02 9212 7000
M : 0419 804 777
E : info@antoniocaminiti.com
abn 12 131 839 917

Nominated Architect
Antonio Caminiti
B.Arch R.A.I.A.
NSW No. 9696
DEP. 0000096
VIC No. 20208

Client
R DANIELI

Project
Two Dwelling Unit Additions

56A Allen Street
GLEBE NSW
2037
Lot 34 D.P. 577989

Drawing Title:

COMPLIANCE DIAGRAMS - FSR Calculations - Proposed

Ground Floor - FSR Proposed, First Floor - FSR Proposed, FSR Area - Proposed, Site Area

North



Status
FOR
APPROVAL

Scale
1:100
@A3
Project No.
2305
Drawing No.
2305.02.2
Revision No.
8:46 pm

Date
20/7/2023

Plot Date: 20/7/2023 8:46 pm

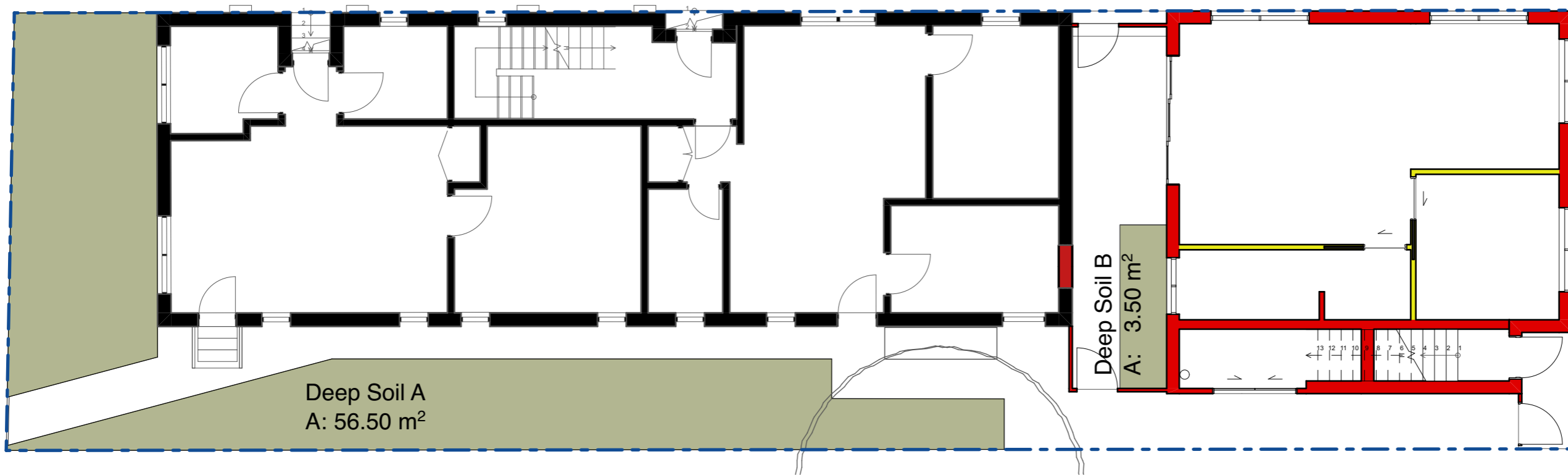

Soil Area - Proposed	
Zone Name	Calculated Area
Deep Soil A	56.50
Deep Soil B	3.50
	60.00 m ²

Deep Soil Area - Proposed

0. Deep Soil Calculations - Proposed
1:100

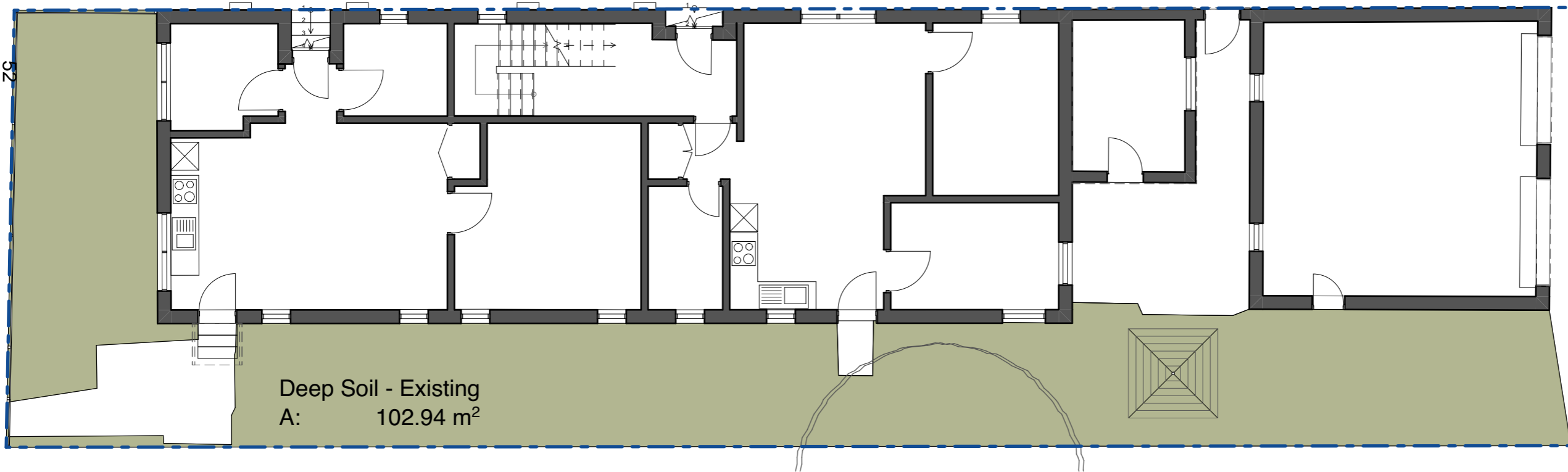

Deep Soil - Existing	
Zone Name	Calculated Area
Deep Soil - Existing	102.94
	102.94 m ²

Deep Soil Area - Existing

0. Deep Soil Calculations - Existing
1:100

FOR DEVELOPMENT APPLICATION

3
2
1
A3

Copyright
Antonio Caminiti Design Pty Ltd (t/a Antonio Caminiti Architect "ACA") retains copyright for all documents including concepts and drawings. This document may only be used for the express purpose for which it has been created. Unauthorised use at the user's sole risk. The user indemnifies and releases ACA from and against all loss so arising.

antonio caminiti architect

51 Glebe Street,
Glebe NSW 2037
T : 02 9212 7000
M : 0419 804 777
E : info@antoniocaminiti.com
abn 12 131 839 917

Nominated Architect
Antonio Caminiti
B.Arch R.A.I.A.
NSW No. 9696
DEP. 0000096
VIC No. 20208

Client
R DANIELI

Project
Two Dwelling Unit Additions

56A Allen Street
GLEBE NSW
2037
Lot 34 D.P. 577989

Drawing Title:
COMPLIANCE DIAGRAMS - Deep Soil Area Plan

Deep Soil Area - Existing, Deep Soil Calculations - Existing, Deep Soil Calculations - Proposed, Deep Soil Area - Proposed

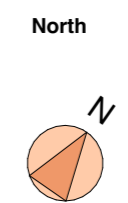

Status
FOR APPROVAL

Scale	Date	
1:100	20/7/2023	
@A3		
Project No.	Drawing No.	Revision No.
2305	2305.02.3	
Plot Date:		20/7/2023 8:46 pm

Private Open Space - Existing	
Zone Name	Calculated Area
Private Open Space	105.29
	105.29 m ²

○ Private Open Space - Existing

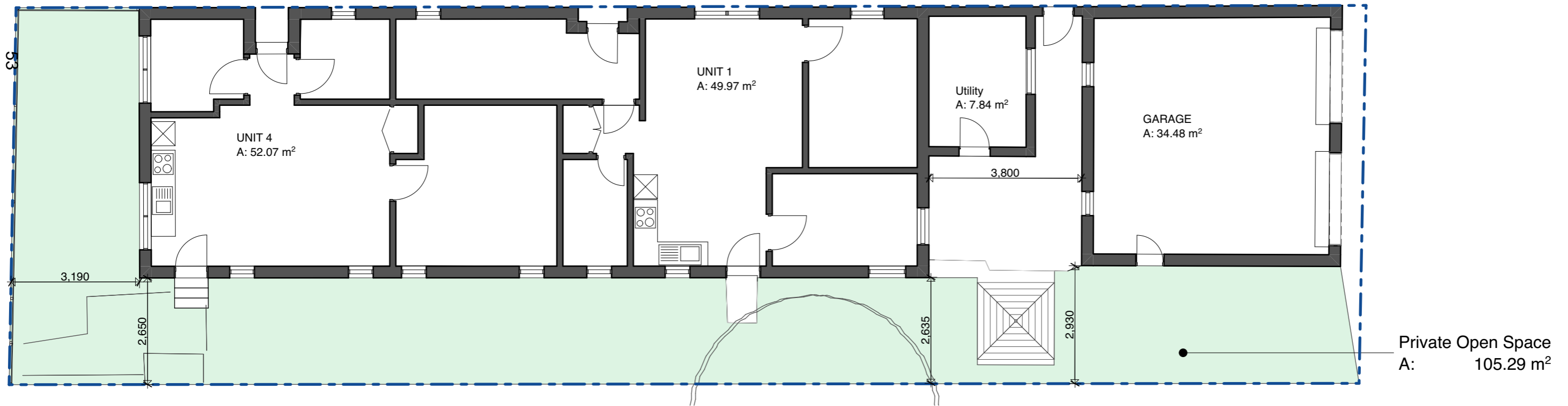

Ground Floor - Private Open Space - Existing
1:100

FOR DEVELOPMENT APPLICATION

3
2
1
A3

Copyright
Antonio Caminiti Design Pty Ltd (t/a Antonio Caminiti Architect "ACA") retains copyright for all documents including concepts and drawings. This document may only be used for the express purpose for which it has been created. Unauthorised use at the user's sole risk. The user indemnifies and releases ACA from and against all loss so arising.

antonio caminiti
architect

51 Glebe Street,
Glebe NSW 2037
T : 02 9212 7000
M : 0419 804 777
E : info@antoniocaminiti.com
abn 12 131 839 917

Nominated Architect
Antonio Caminiti
B.Arch RAIA
NSW No. 9696
DEP. 0000096
VIC No. 20208

Client
R DANIELI

Project
Two Dwelling Unit Additions

56A Allen Street
GLEBE NSW
2037
Lot 34 D.P. 577989

Drawing Title:

COMPLIANCE DIAGRAMS - Private Open Space - Existing

Ground Floor - Private Open Space - Existing, Private Open Space - Existing

North

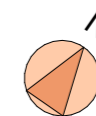

Status
FOR
APPROVAL

Scale
1:100
Date
20/7/2023

@A3
Project No.
2305
Drawing No.
2305.02.4
Revision No.

Plot Date: 20/7/2023 8:46 pm

Private Open Space - Proposed	
Zone Name	Calculated Area
Private Open Space (A)	71.36
Private Open Space (B)	15.65
Private Open Space (C)	17.30
	104.31 m ²

○ Private Open Space - Proposed

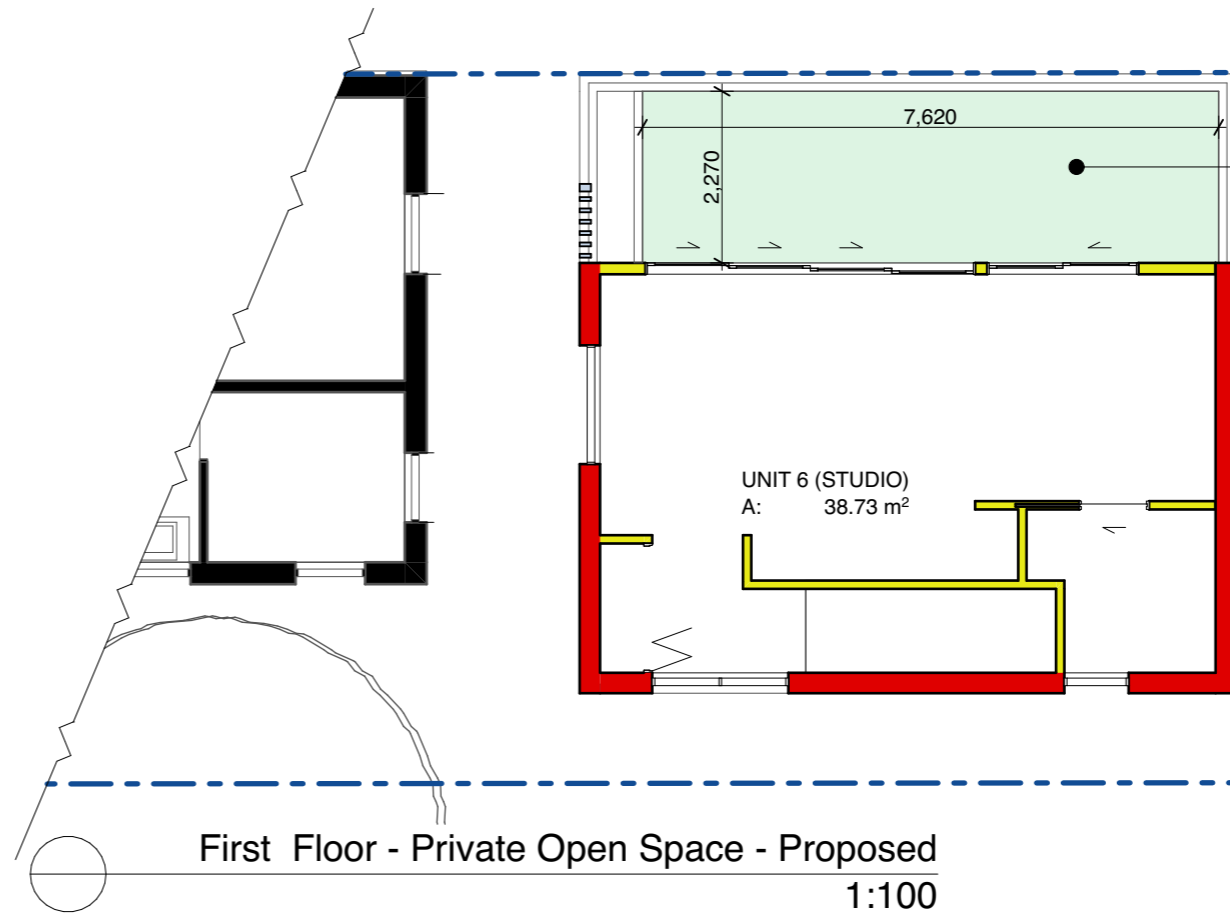

Private Open Space (C)
A: 17.30 m²

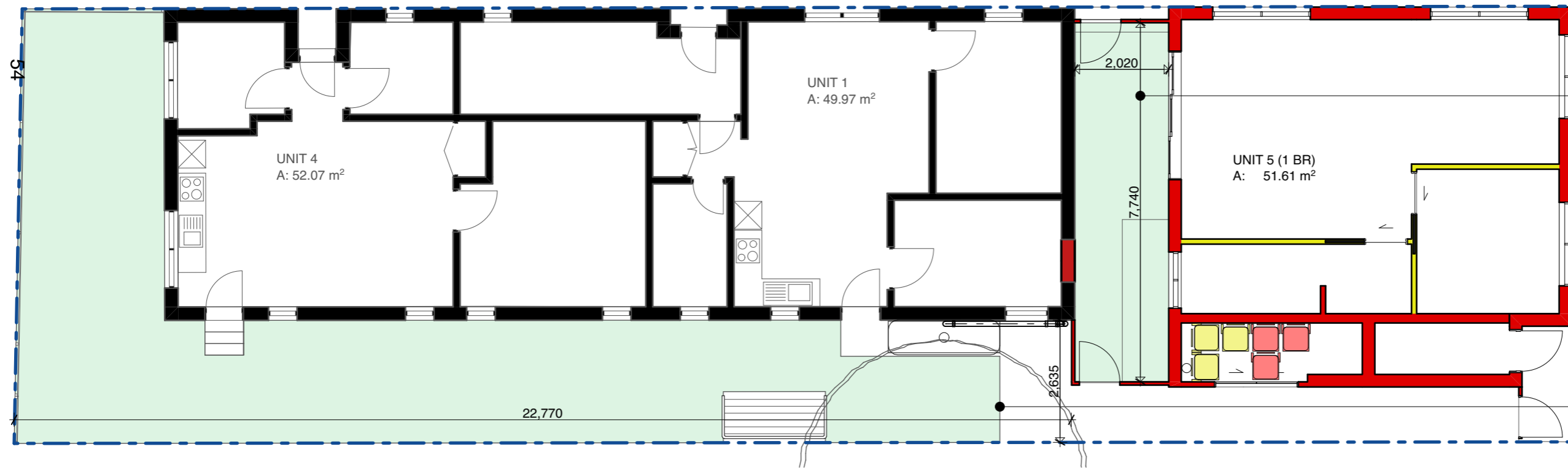

Private Open Space (B)
A: 15.65 m²

Private Open Space (A)
A: 71.36 m²

Ground Floor - Private Open Space - Proposed
1:100

FOR DEVELOPMENT APPLICATION

3
2
1
A3

Copyright
Antonio Caminiti Design Pty Ltd (t/a Antonio Caminiti Architect "ACA") retains copyright for all documents including concepts and drawings. This document may only be used for the express purpose for which it has been created. Unauthorised use at the user's sole risk. The user indemnifies and releases ACA from and against all loss so arising.

antonio caminiti
architect

51 Glebe Street,
Glebe NSW 2037
T : 02 9212 7000
M : 0419 804 777
E : info@antoniocaminiti.com
abn 12 131 839 917

Nominated Architect
Antonio Caminiti
B.Arch R.A.I.A.
NSW No. 9696
DEP. 0000096
VIC No. 20208

Client
R DANIELI

Project
Two Dwelling Unit Additions

56A Allen Street
GLEBE NSW
2037
Lot 34 D.P. 577989

Drawing Title:

COMPLIANCE DIAGRAMS - Private Open Space - Proposed

Ground Floor - Private Open Space - Proposed, First Floor - Private Open Space - Proposed, Private Open Space - Proposed

North



Status
FOR
APPROVAL

Scale	Date	
1:100	20/7/2023	
@A3		
Project No.	Drawing No.	Revision No.
2305	2305.02.5	

Plot Date: 20/7/2023 8:46 pm

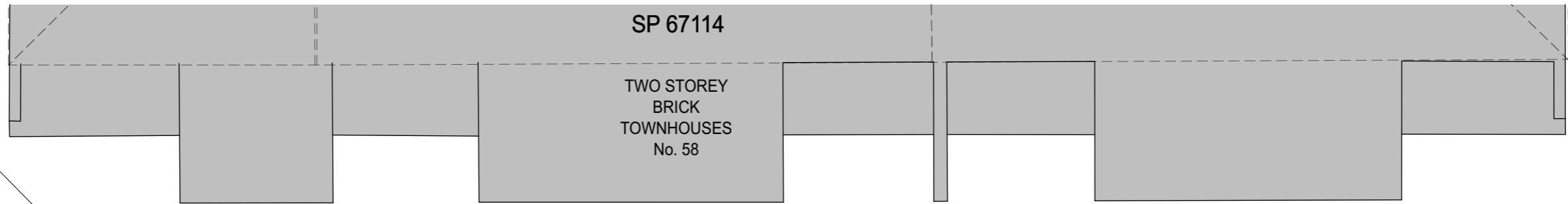

COTTER

LANE

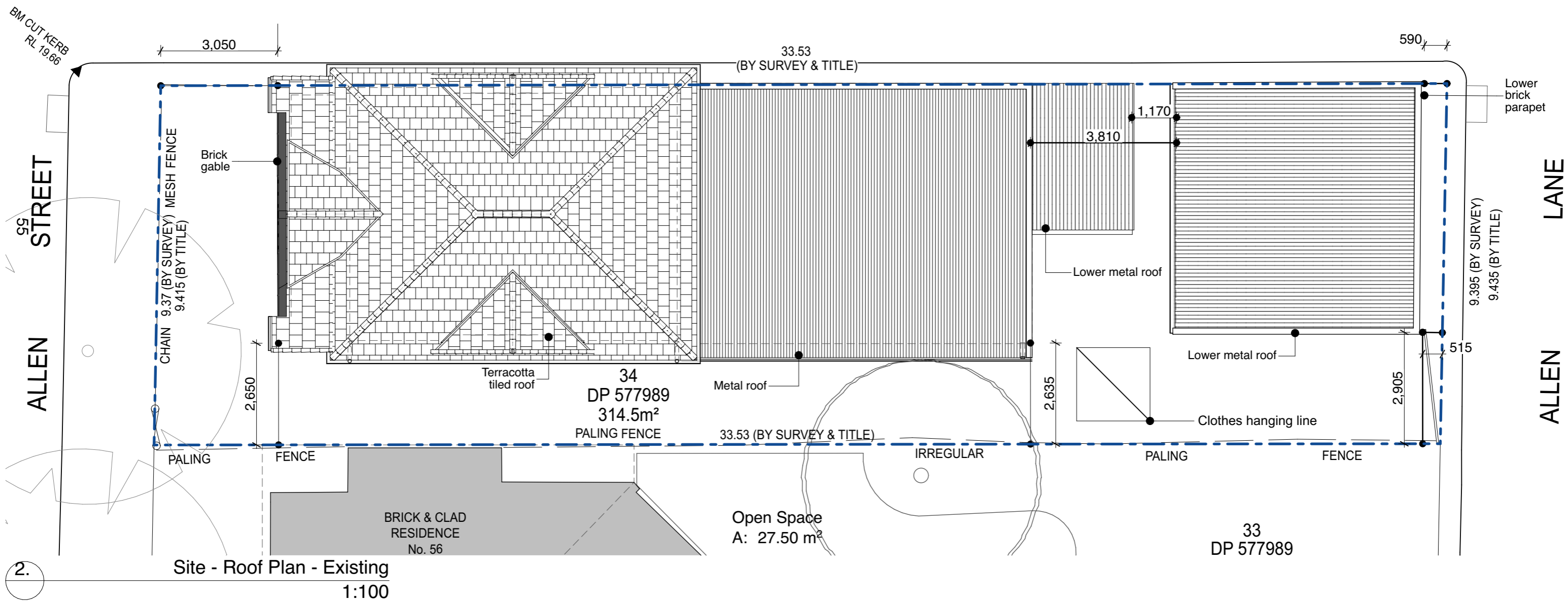

FOR DEVELOPMENT APPLICATION

3
2
1
A3

Copyright
Antonio Caminiti Design Pty Ltd (t/a Antonio Caminiti Architect "ACA") retains copyright for all documents including concepts and drawings. This document may only be used for the express purpose for which it has been created. Unauthorised use at the user's sole risk. The user indemnifies and releases ACA from and against all loss so arising.

antonio caminiti
architect

51 Glebe Street,
Glebe NSW 2037
T : 02 9212 7000
M : 0419 804 777
E : info@antoniocaminiti.com
abn 12 131 839 917

Nominated Architect
Antonio Caminiti
B.Arch R.A.I.A.
NSW No. 9696
DEP. 0000096
VIC No. 20208

Client
R DANIELI

Project
Two Dwelling Unit Additions

56A Allen Street
GLEBE NSW
2037
Lot 34 D.P. 577989

Drawing Title:

PLANS - EXISTING - DEMOLITION - Site - Roof Plan - Existing

Site - Roof Plan - Existing

North



Status
FOR
APPROVAL

Scale
1:100

@A3

Project No.

2305

Plot Date:

Date
20/7/2023

Drawing No.

2305.03.1

Revision No.

8:47 pm

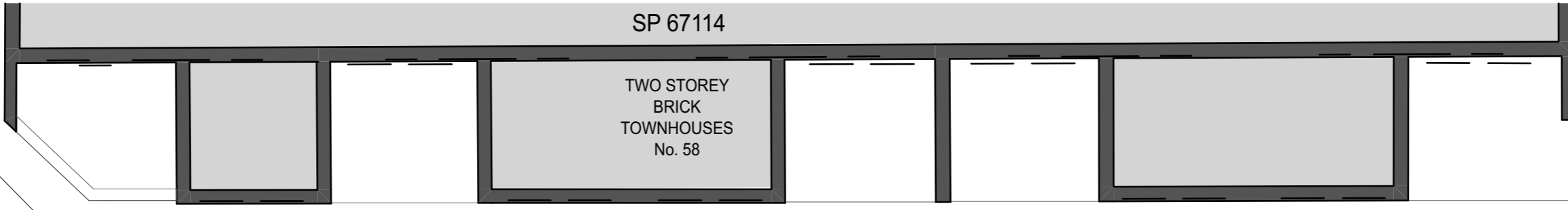

COTTER LANE

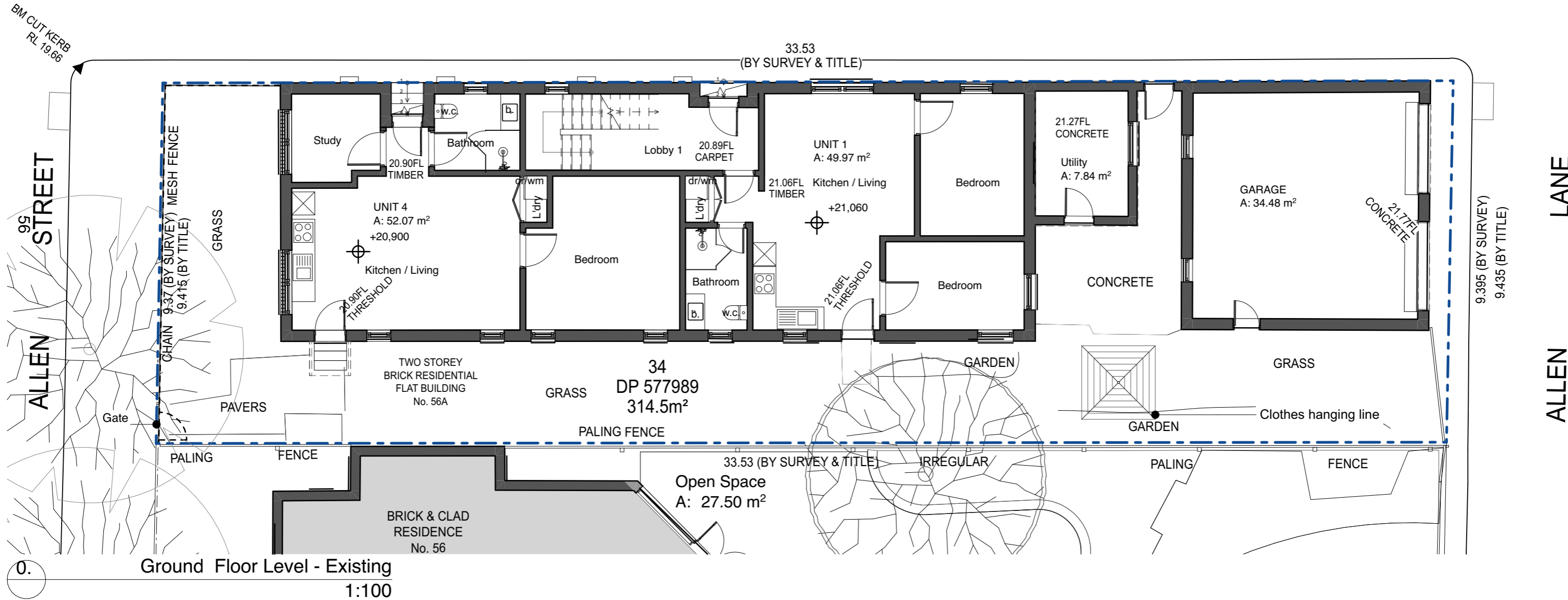

0. Ground Floor Level - Existing
1:100

FOR DEVELOPMENT APPLICATION

3
2
1
A3

Copyright
Antonio Caminiti Design Pty Ltd (t/a Antonio Caminiti Architect "ACA") retains copyright for all documents including concepts and drawings. This document may only be used for the express purpose for which it has been created. Unauthorised use at the user's sole risk. The user indemnifies and releases ACA from and against all loss so arising.

antonio caminiti architect
51 Glebe Street,
Glebe NSW 2037
T : 02 9212 7000
M : 0419 804 777
E : info@antoniocaminiti.com
abn 12 131 839 917

Client
R DANIELI

Project
Two Dwelling Unit Additions
56A Allen Street
GLEBE NSW
2037
Lot 34 D.P. 577989

Drawing Title:
PLANS - EXISTING - DEMOLITION - Ground Floor Level - Existing
Ground Floor Level - Existing

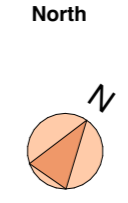

Status
FOR APPROVAL

Scale 1:100	Date 20/7/2023
Project No. 2305	Drawing No. 2305.03.2
Revision No.	
Plot Date: 20/7/2023	8:47 pm

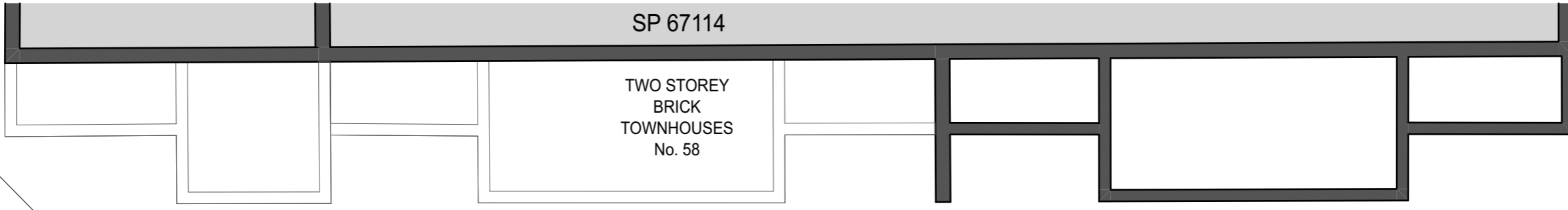

COTTER LANE

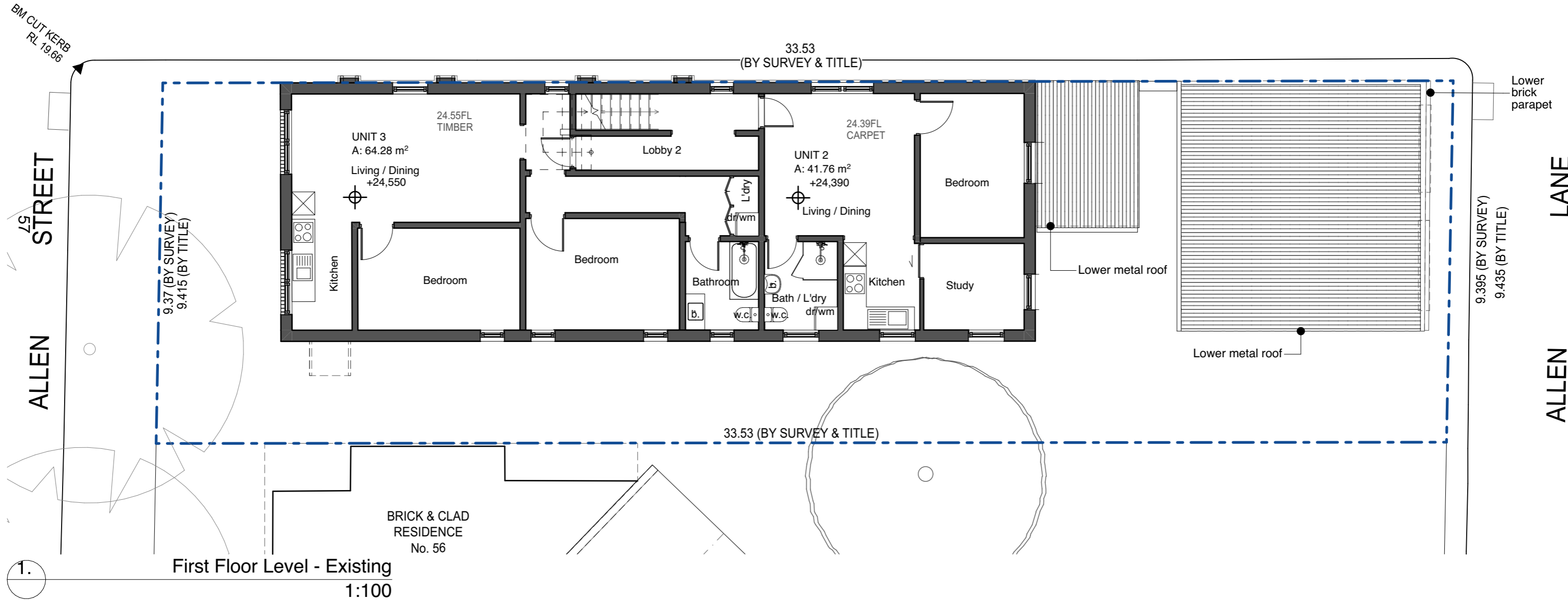

FOR DEVELOPMENT APPLICATION

Copyright
Antonio Caminiti Design Pty Ltd (t/a Antonio Caminiti Architect "ACA") retains copyright for all documents including concepts and drawings. This document may only be used for the express purpose for which it has been created. Unauthorised use at the user's sole risk. The user indemnifies and releases ACA from and against all loss so arising.

antonio caminiti architect

51 Glebe Street,
Glebe NSW 2037
T : 02 9212 7000
M : 0419 804 777
E : info@antoniocaminiti.com
abn 12 131 839 917

Nominated Architect
Antonio Caminiti
B.Arch R.A.I.A.
NSW No. 9696
DEP. 0000096
VIC No. 20208

Client
R DANIELI

Project
Two Dwelling Unit Additions

56A Allen Street
GLEBE NSW
2037
Lot 34 D.P. 577989

Drawing Title:
PLANS - EXISTING - DEMOLITION - First Floor Level - Existing
First Floor Level - Existing

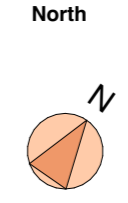

Status FOR APPROVAL

Scale 1:100	Date 20/7/2023
Project No. 2305	Drawing No. 2305.03.3
Revision No.	
Plot Date: 20/7/2023	8:47 pm

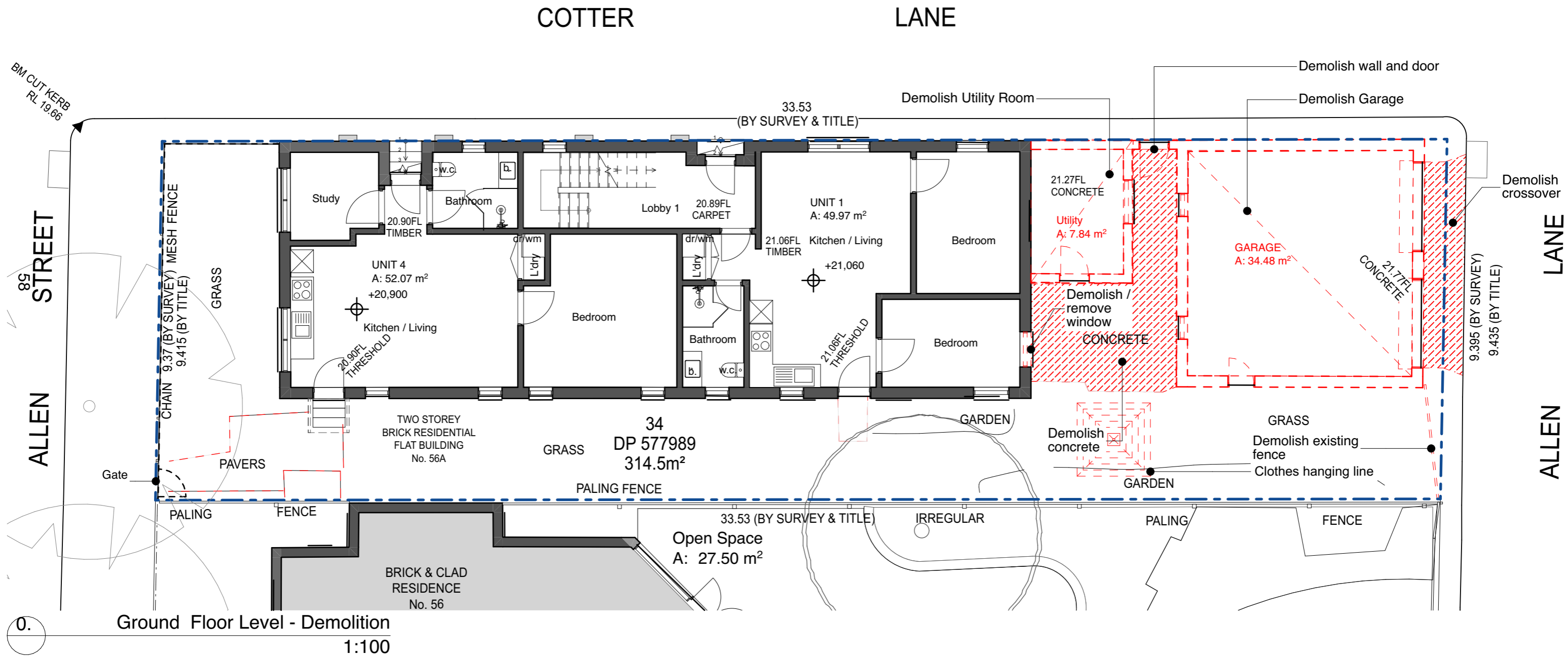

FOR DEVELOPMENT APPLICATION

3
2
1
A3

Copyright
Antonio Caminiti Design Pty Ltd (t/a Antonio Caminiti Architect "ACA") retains copyright for all documents including concepts and drawings. This document may only be used for the express purpose for which it has been created. Unauthorised use at the user's sole risk. The user indemnifies and releases ACA from and against all loss so arising.

antonio caminiti architect

51 Glebe Street,
Glebe NSW 2037
T : 02 9212 7000
M : 0419 804 777
E : info@antoniocaminiti.com
abn 12 131 839 917

Nominated Architect
Antonio Caminiti
B.Arch R.A.I.A.
NSW No. 9696
DEP. 0000096
VIC No. 20208

Client
R DANIELI

Project
Two Dwelling Unit Additions

56A Allen Street
GLEBE NSW
2037
Lot 34 D.P. 577989

Drawing Title:
PLANS - EXISTING - DEMOLITION - Ground Floor Level - Demolition
Ground Floor Level - Demolition

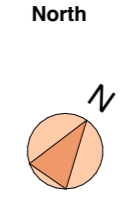

Status
FOR APPROVAL

Scale	Date	
1:100	20/7/2023	
Project No.	Drawing No.	Revision No.
2305	2305.03.4	
Plot Date:		20/7/2023 8:47 pm

COTTER LANE

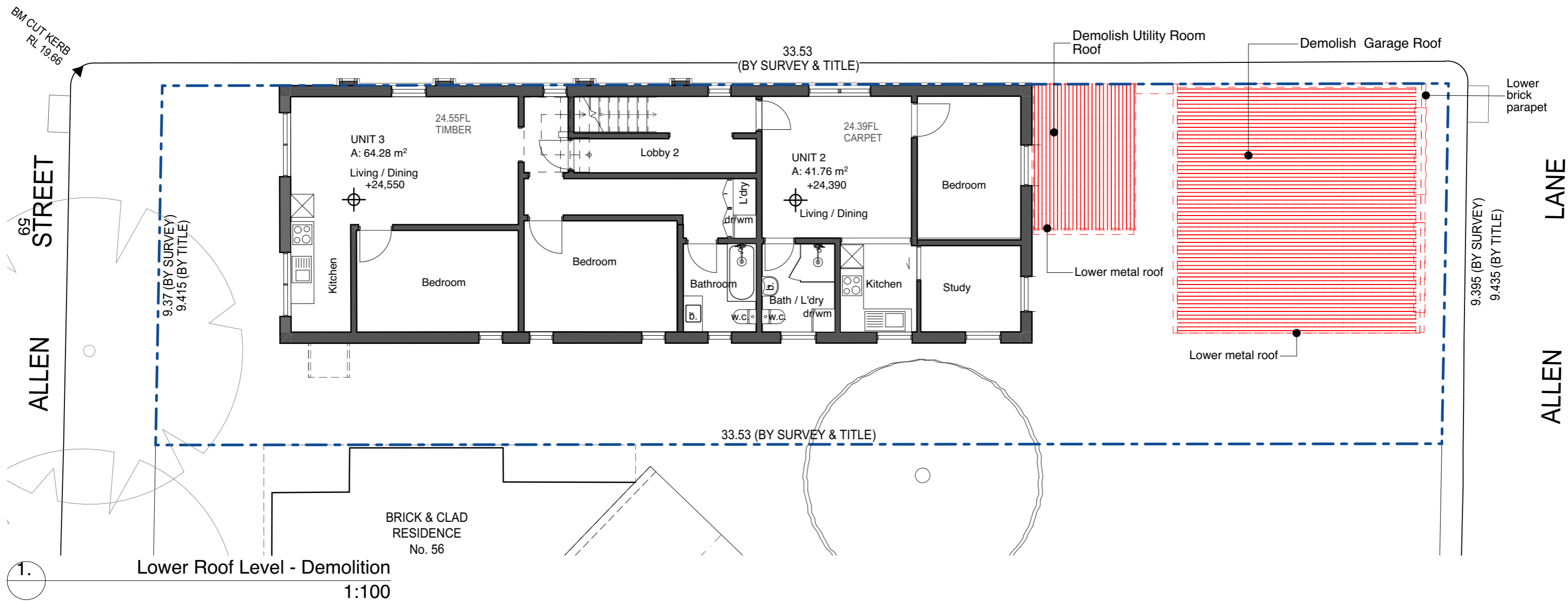

FOR DEVELOPMENT APPLICATION

3
2
1
A3

Copyright
Antonio Caminiti Design Pty Ltd (t/a Antonio Caminiti Architect "ACA") retains copyright for all documents including concepts and drawings. This document may only be used for the express purpose for which it has been created. Unauthorised use at the user's sole risk. The user indemnifies and releases ACA from and against all loss so arising.

antonio caminiti architect

51 Glebe Street,
Glebe NSW 2037
T : 02 9212 7000
M : 0419 804 777
E : info@antoniocaminiti.com
abn 12 131 839 917

Nominated Architect
Antonio Caminiti
B.Arch R.A.I.A.
NSW No. 9696
DEP. 0000096
VIC No. 20208

Client
R DANIELI

Project
Two Dwelling Unit Additions

56A Allen Street
GLEBE NSW
2037
Lot 34 D.P. 577989

Drawing Title:
PLANS - EXISTING - DEMOLITION - Roof Level - Demolition

Lower Roof Level - Demolition



Status
FOR
APPROVAL

Scale	Date	
1:100	20/7/2023	
@A3		
Project No.	Drawing No.	Revision No.
2305	2305.03.5	
Plot Date:	20/7/2023	8:47 pm

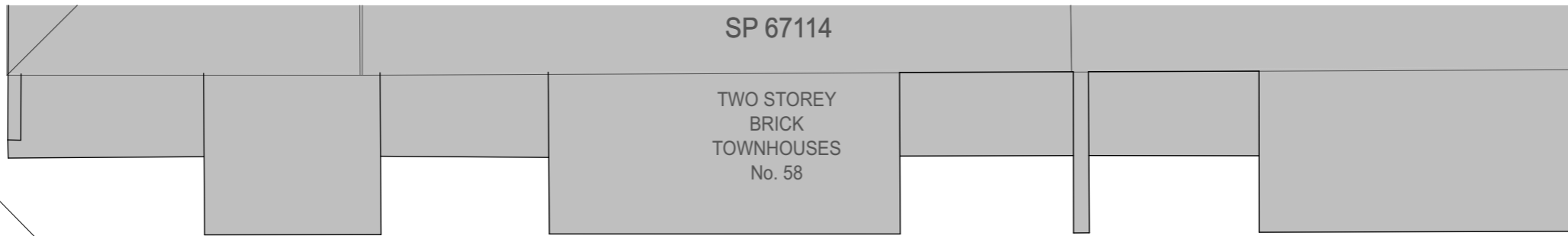

- Brick ● Red
- Roof Tiles ● Orange
- Concrete ● Dark green
- Tile ● Purple
- Fibre cement / cement render ● Light green
- Glass and glass bricks ● Light blue
- Sandstone / natural stone ● Light brown
- Timber ● Yellow
- Steel, galvanised iron ● Dark blue
- Existing ● Black / Dark Grey

Colour Code - DA

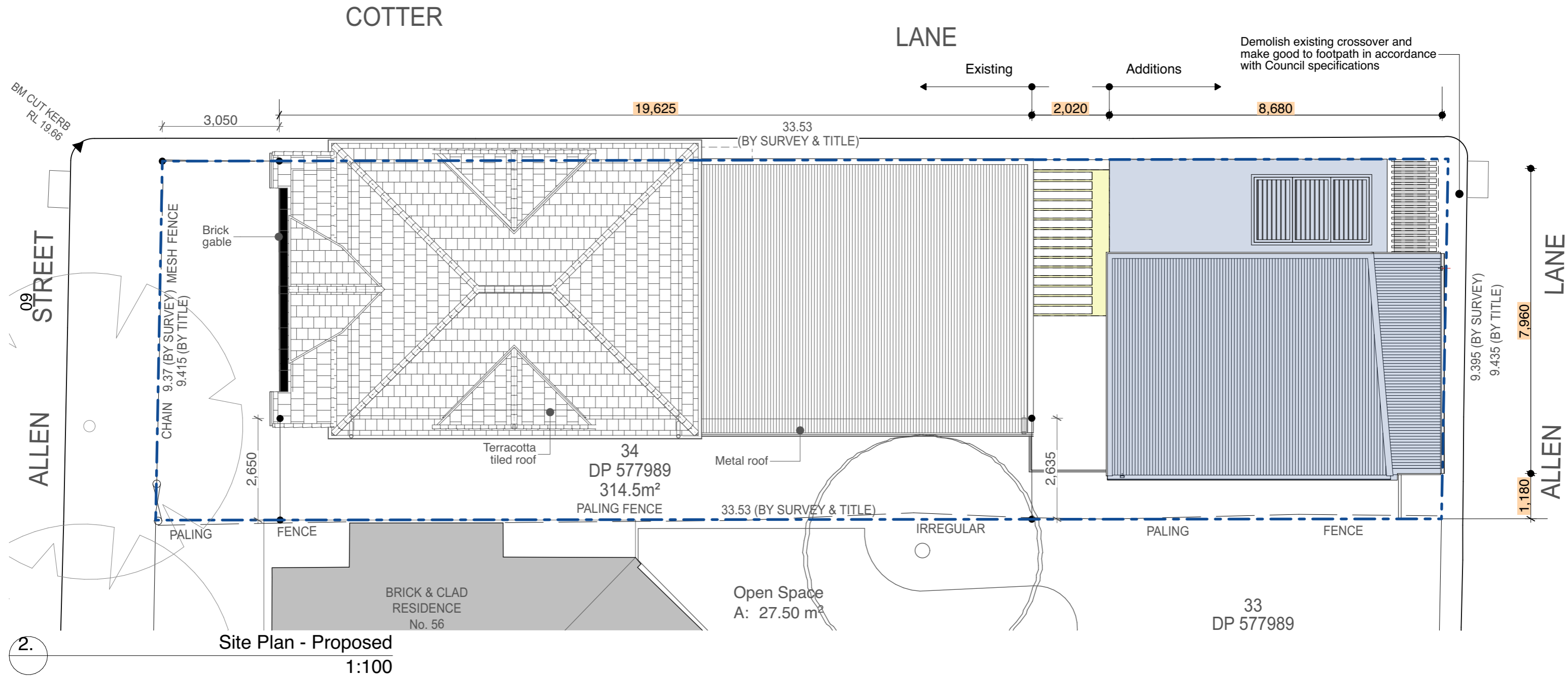

Site Plan - Proposed
1:100

FOR DEVELOPMENT APPLICATION

3
2
1
A3

Copyright
Antonio Caminiti Design Pty Ltd (t/a Antonio Caminiti Architect "ACA") retains copyright for all documents including concepts and drawings. This document may only be used for the express purpose for which it has been created. Unauthorised use at the user's sole risk. The user indemnifies and releases ACA from and against all loss so arising.

antonio caminiti architect

51 Glebe Street,
Glebe NSW 2037
T : 02 9212 7000
M : 0419 804 777
E : info@antoniocaminiti.com
abn 12 131 839 917

Nominated Architect
Antonio Caminiti
B.Arch R.A.I.A.
NSW No. 9696
DEP. 0000096
VIC No. 20208

Client
R DANIELI

Project
Two Dwelling Unit Additions

56A Allen Street
GLEBE NSW
2037
Lot 34 D.P. 577989

Drawing Title:

PLANS - PROPOSED - Site Plan

Site Plan - Proposed, Colour Code - DA

North

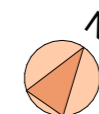

Status
FOR
APPROVAL

Scale
1:100

@A3

Project No.

2305

Plot Date:

Date
20/7/2023

Drawing No.

2305.04.1

Revision No.

8:52 pm

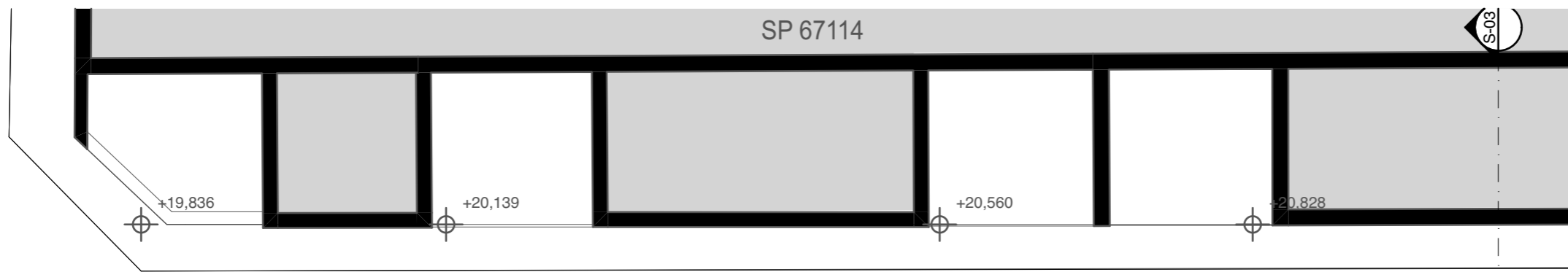

- Brick ● Red
- Roof Tiles ● Orange
- Concrete ● Dark green
- Tile ● Purple
- Fibre cement / cement render ● Light green
- Glass and glass bricks ● Light blue
- Sandstone / natural stone ● Light brown
- Timber ● Yellow
- Steel, galvanised iron ● Dark blue
- Existing ● Black / Dark Grey

Colour Code - DA

COTTER LANE

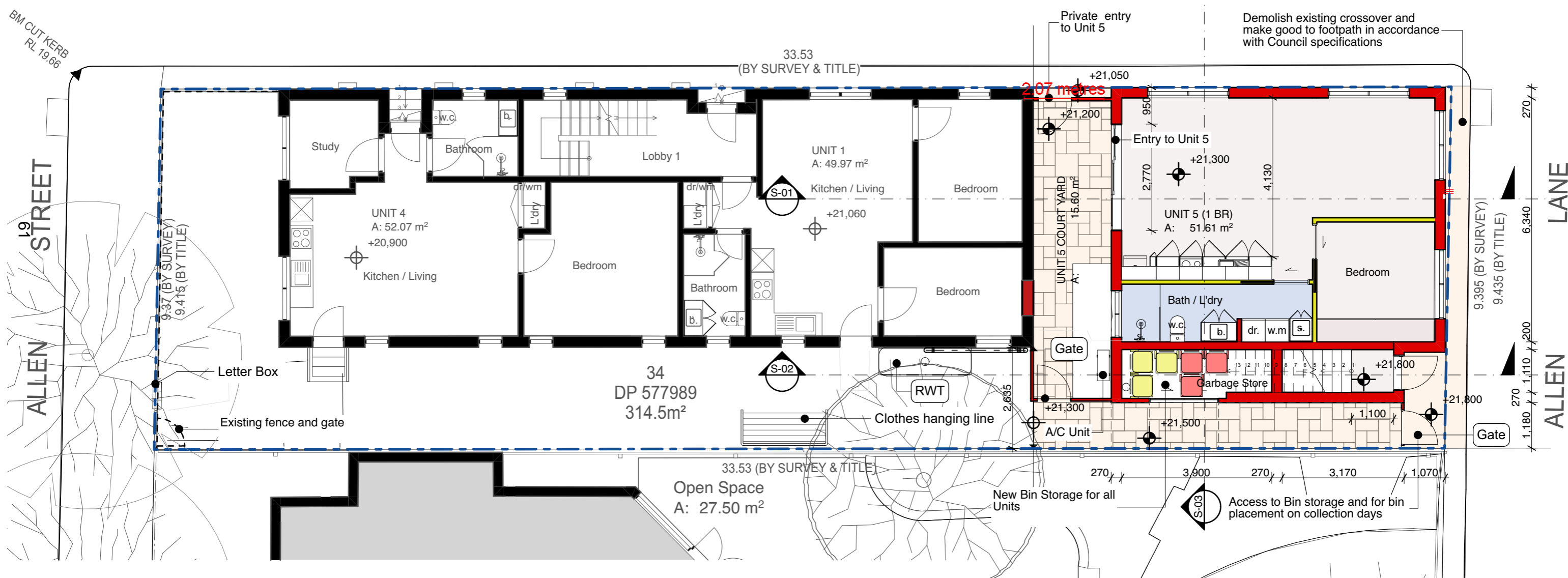

0. Ground Floor Level
1:100

FOR DEVELOPMENT APPLICATION

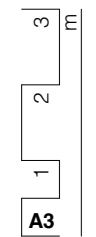

Copyright
Antonio Caminiti Design Pty Ltd (t/a Antonio Caminiti Architect "ACA") retains copyright for all documents including concepts and drawings. This document may only be used for the express purpose for which it has been created. Unauthorised use at the user's sole risk. The user indemnifies and releases ACA from and against all loss so arising.

antonio caminiti architect

51 Glebe Street,
Glebe NSW 2037
T : 02 9212 7000
M : 0419 804 777
E : info@antoniocaminiti.com
abn 12 131 839 917

Nominated Architect
Antonio Caminiti
B.Arch R.A.I.A.
NSW No. 9696
DEP. 0000096
VIC No. 20208

Client
R DANIELI

Project
Two Dwelling Unit Additions

56A Allen Street
GLEBE NSW
2037
Lot 34 D.P. 577989

Drawing Title:
PLANS - PROPOSED - Ground Floor Plan
Ground Floor Level, Colour Code - DA

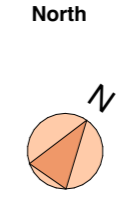

Status
FOR APPROVAL

Scale	Date	
1:100	20/7/2023	
Project No.	Drawing No.	Revision No.
2305	2305.04.2	
Plot Date:		20/7/2023 8:52 pm

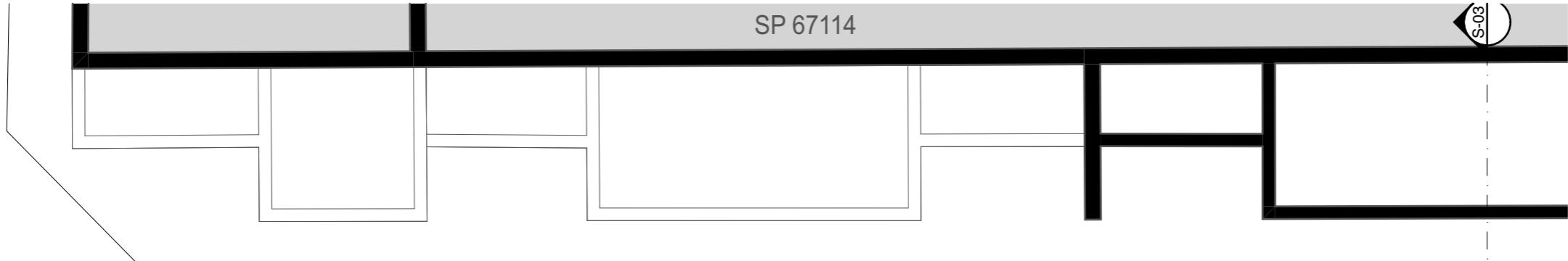

- Brick
 - Roof Tiles
 - Concrete
 - Tile
 - Fibre cement / cement render
 - Glass and glass bricks
 - Sandstone / natural stone
 - Timber
 - Steel, galvanised iron
 - Existing
- Red
 - Orange
 - Dark green
 - Purple
 - Light green
 - Light blue
 - Light brown
 - Yellow
 - Dark blue
 - Black / Dark Grey

Colour Code - DA

COTTER LANE

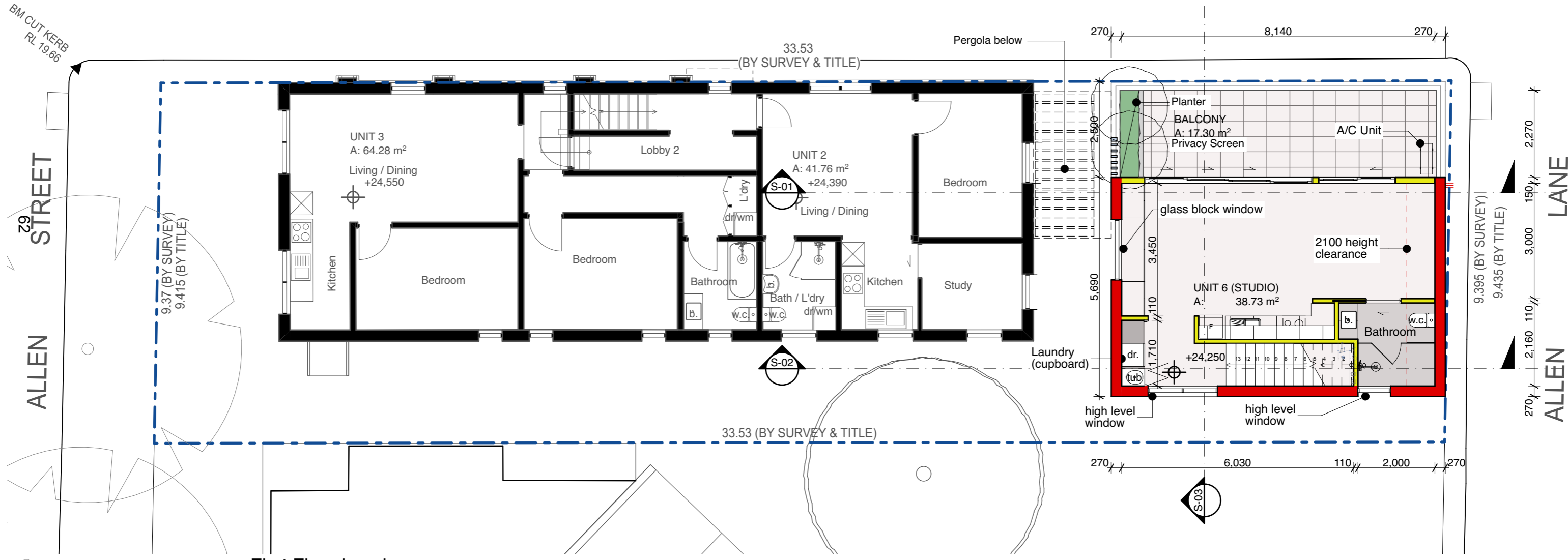

1. First Floor Level
1:100

FOR DEVELOPMENT APPLICATION

3
2
1
A3

Copyright
Antonio Caminiti Design Pty Ltd (t/a Antonio Caminiti Architect "ACA") retains copyright for all documents including concepts and drawings. This document may only be used for the express purpose for which it has been created. Unauthorised use at the user's sole risk. The user indemnifies and releases ACA from and against all loss so arising.

antonio caminiti architect

51 Glebe Street,
Glebe NSW 2037
T : 02 9212 7000
M : 0419 804 777
E : info@antoniocaminiti.com
abn 12 131 839 917

Nominated Architect
Antonio Caminiti
B.Arch R.A.I.A.
NSW No. 9696
DEP. 0000096
VIC No. 20208

Client
R DANIELI

Project
Two Dwelling Unit Additions

56A Allen Street
GLEBE NSW
2037
Lot 34 D.P. 577989

Drawing Title:
PLANS - PROPOSED - First Floor Plan
First Floor Level , Colour Code - DA

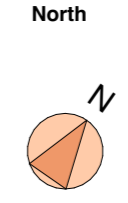

Status
FOR APPROVAL

Scale 1:100	Date 20/7/2023
Project No. 2305	Drawing No. 2305.04.3
Revision No.	
Plot Date: 20/7/2023	8:52 pm

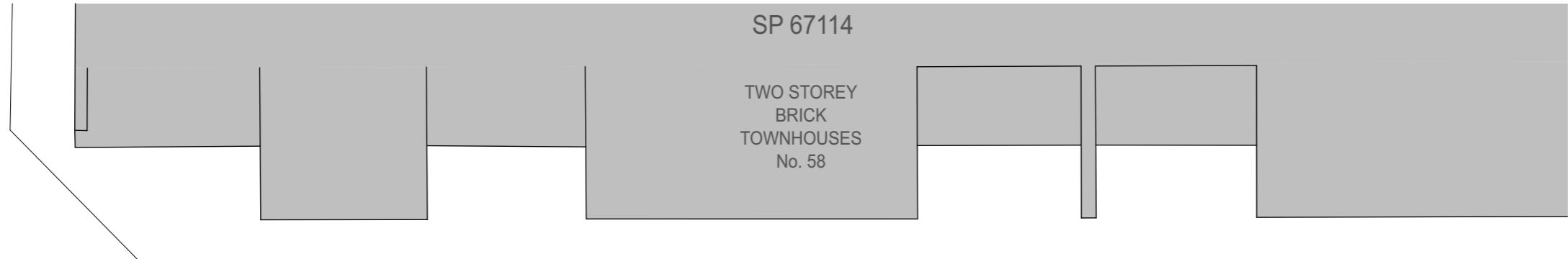

- Brick ● Red
- Roof Tiles ● Orange
- Concrete ● Dark green
- Tile ● Purple
- Fibre cement / cement render ● Light green
- Glass and glass bricks ● Light blue
- Sandstone / natural stone ● Light brown
- Timber ● Yellow
- Steel, galvanised iron ● Dark blue
- Existing ● Black / Dark Grey

Colour Code - DA

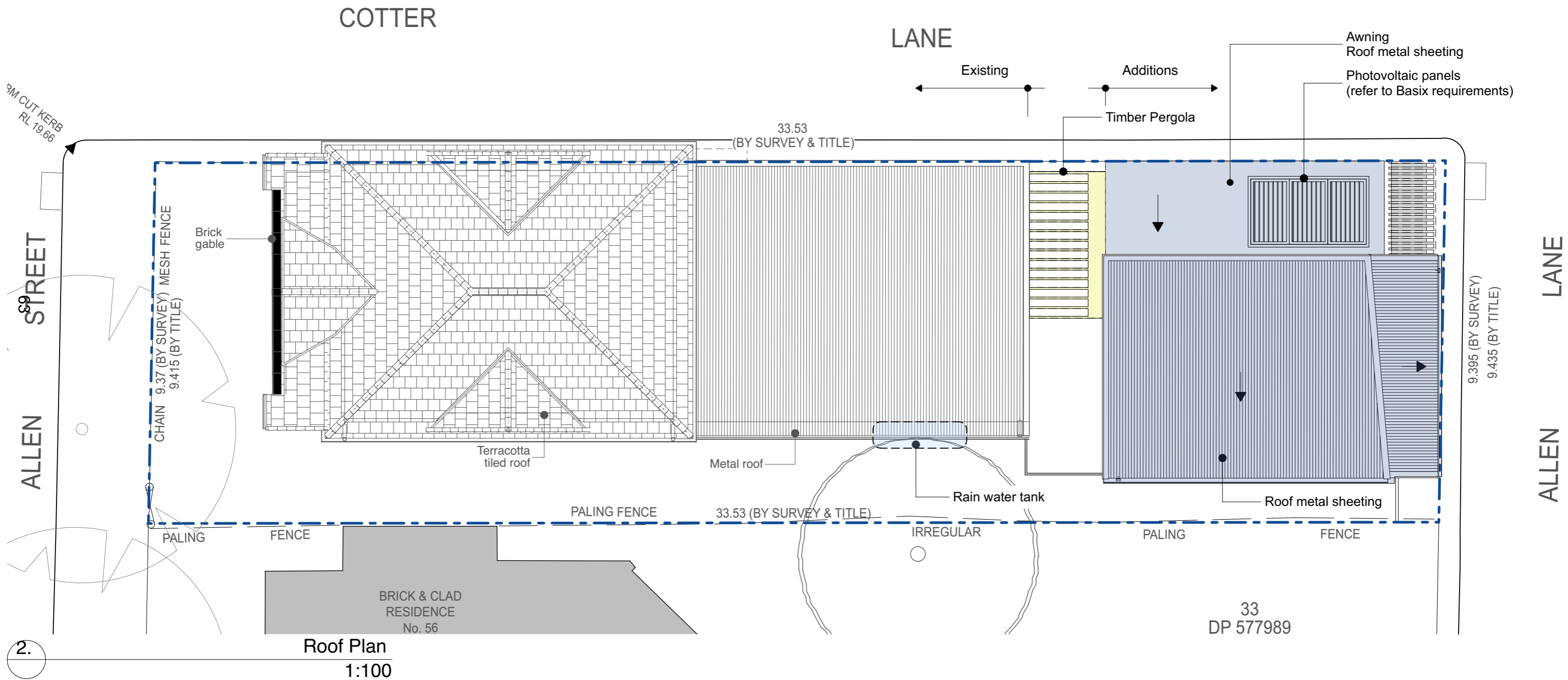

FOR DEVELOPMENT APPLICATION

Copyright
 Antonio Caminiti Design Pty Ltd (t/a Antonio Caminiti Architect "ACA") retains copyright for all documents including concepts and drawings. This document may only be used for the express purpose for which it has been created. Unauthorised use at the user's sole risk. The user indemnifies and releases ACA from and against all loss so arising.

antonio caminiti architect

51 Glebe Street,
 Glebe NSW 2037
 T : 02 9212 7000
 M : 0419 804 777
 E : info@antoniocaminiti.com
 abn 12 131 839 917

Nominated Architect
 Antonio Caminiti
 B.Arch R.A.I.A.
 NSW No. 9696
 DEP. 0000096
 VIC No. 20208

Client
 R DANIELI

Project
Two Dwelling Unit Additions

56A Allen Street
 GLEBE NSW
 2037
 Lot 34 D.P. 577989

Drawing Title:
 PLANS - PROPOSED - Roof Plan
 Roof Plan , Colour Code - DA

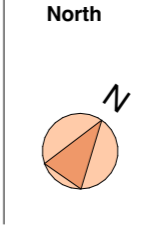

Status
 FOR APPROVAL

Scale	Date	
1:100	20/7/2023	
@A3		
Project No.	Drawing No.	Revision No.
2305	2305.04.4	
Plot Date:		20/7/2023 8:52 pm

- o ÉÇ
- l é-aÖE
- a ~ä-ÖEÉa
- mi ääÉ
- i äÜ-iÖEÉa
- i äÜ-iÄa É
- i äÜ-iÄç: i ä
- vÉäç: i
- a ~ä-Äa É
- ä-Äa-ta ~ä-d äÖ

çäç: i é çÇÉ-ä ^

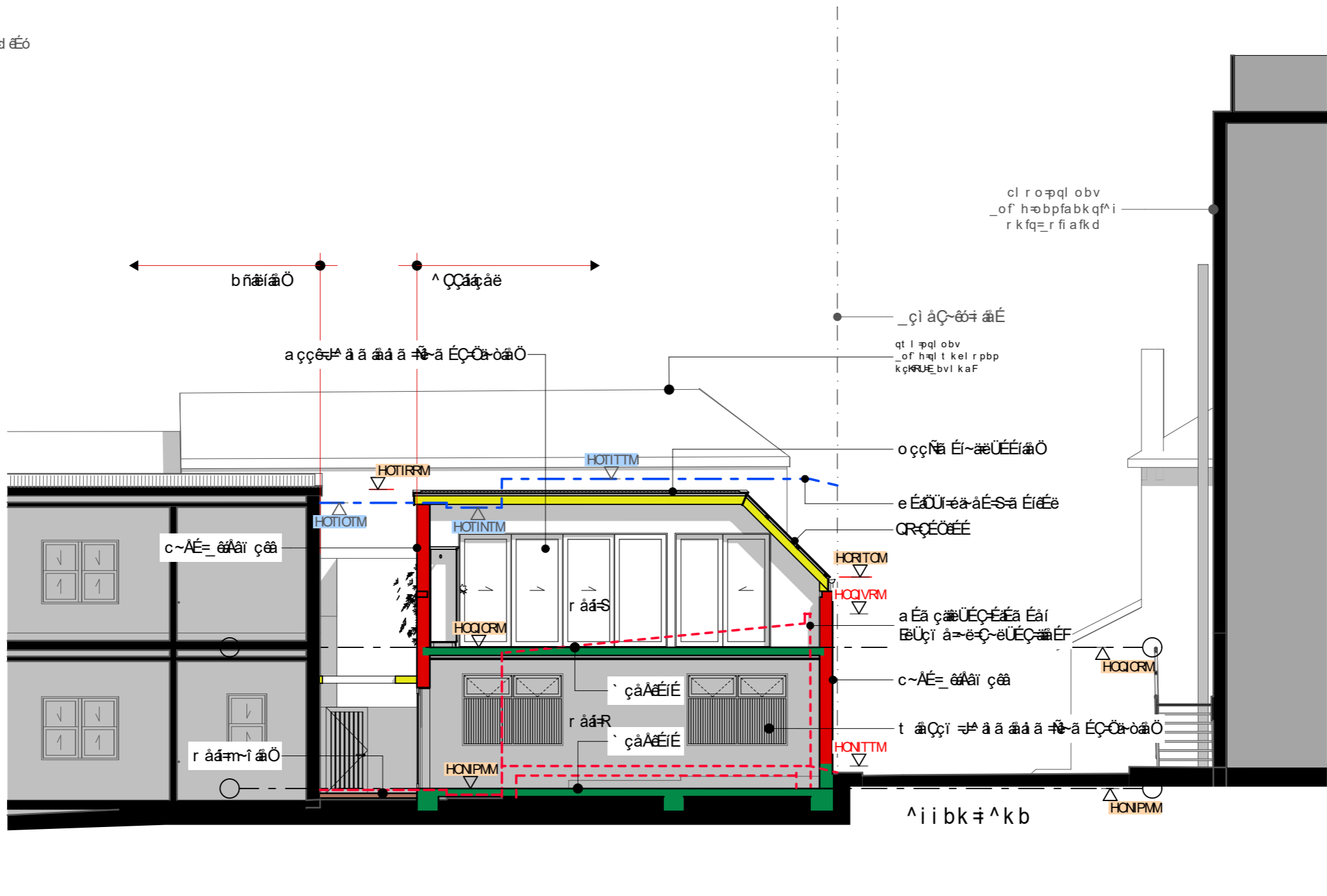

64

pJM

pÉÄçä
NMMM

cl o=absbi l mj bk q^ mmi f ^qfl k

3 E
2
1
P

Copyright
Antonio Caminiti Design Pty Ltd (t/a Antonio Caminiti Architect "ACA") retains copyright for all documents including concepts and drawings. This document may only be used for the express purpose for which it has been created. Unauthorised use at the user's sole risk. The user indemnifies and releases ACA from and against all loss so arising.

antonio caminiti architect
51 Glebe Street,
Glebe NSW 2037
T : 02 9212 7000
M : 0419 804 777
E : info@antoniocaminiti.com
abn 12 131 839 917

äçäi
R DANIELI

mçäÉÄi
qí çä: i ÉääÖr ääç ÇÇäçäé
56A Allen Street
GLEBE NSW
2037
Lot 34 D.P. 577989

a é-i äÖçääEW
SECTIONS - Section S-01
Section, Colour Code - DA

kçäÜ
FOR APPROVAL

pí-i è
FOR APPROVAL

pA-äÉ 1:100	a ~iÉ 20/7/2023
@A3 mçäÉÄi kçK	a é-i äÖ kçK
2305	oÉ äçä kçK
2305.05.1	
Plot Date:	20/7/2023 8:56 pm

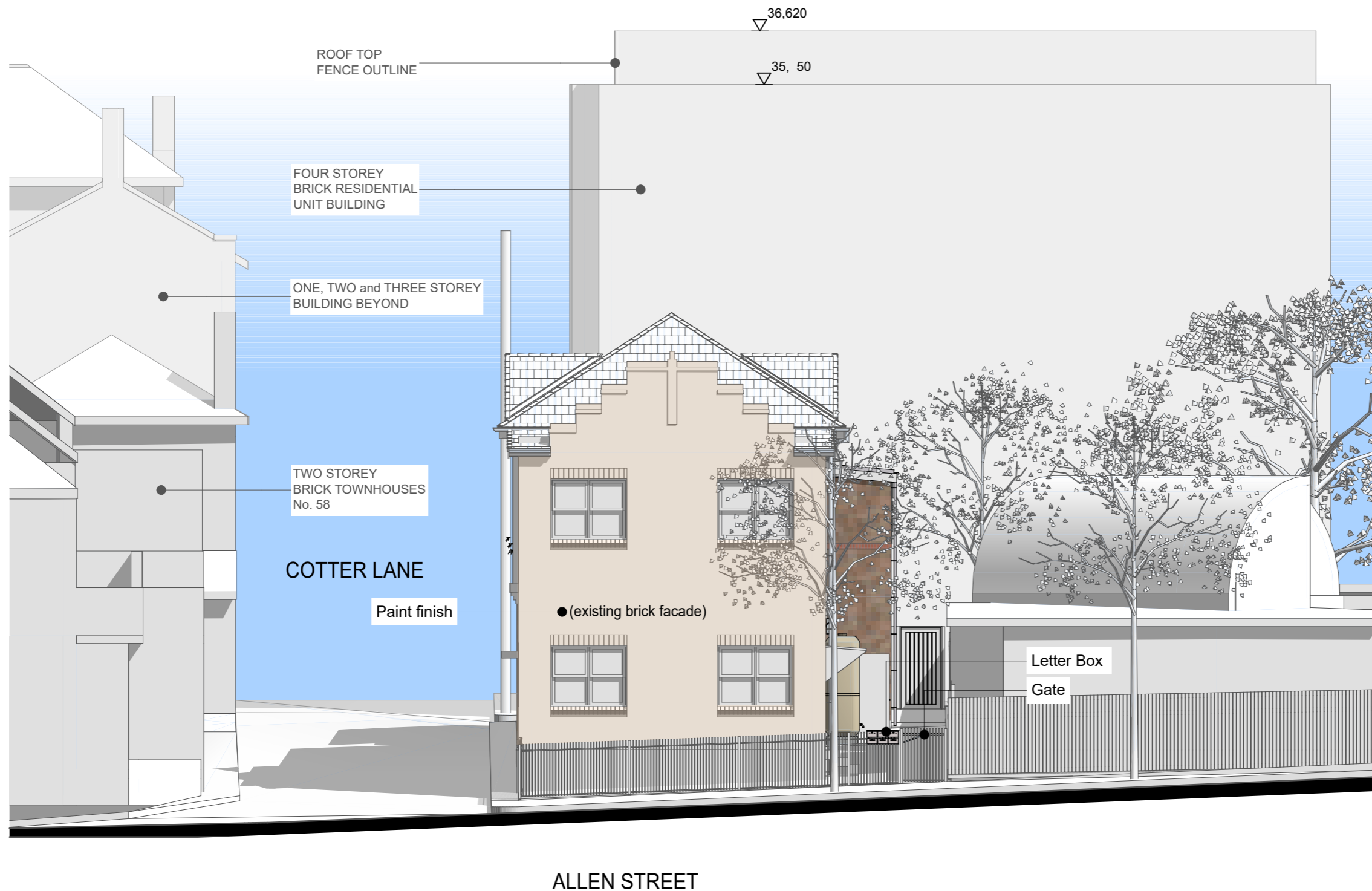

E-01

West Elevation (Allen Street)

1 100

FOR DE ELOPMENT APPLICATION

3
2
1
A3

Copyright
Antonio Caminiti Design Pty Ltd (t/a Antonio Caminiti Architect "ACA") retains copyright for all documents including concepts and drawings. This document may only be used for the express purpose for which it has been created. Unauthorised use at the user's sole risk. The user indemnifies and releases ACA from and against all loss so arising.

antonio caminiti
architect

51 Glebe Street,
Glebe NSW 2037
T : 02 9212 7000
M : 0419 804 777
E : info@antoniocaminiti.com
abn 12 131 839 917

Nominated Architect
Antonio Caminiti
B.Arch R.A.I.A.
NSW No. 9696
DEP. 0000096
VIC No. 20208

Client
R DANIELI

Project
Two Dwelling Unit Additions

56A Allen Street
GLEBE NSW
2037
Lot 34 D.P. 577989

Drawing Title:
ELEVATIONS - West Elevation

West Elevation (Allen Street)

North



Status
FOR
APPROVAL

Scale	Date	
1:100	20/7/2023	
@A3		
Project No.	Drawing No.	Revision No.
2305	2305.06.1	

Plot Date: 20/7/2023 8:57 pm

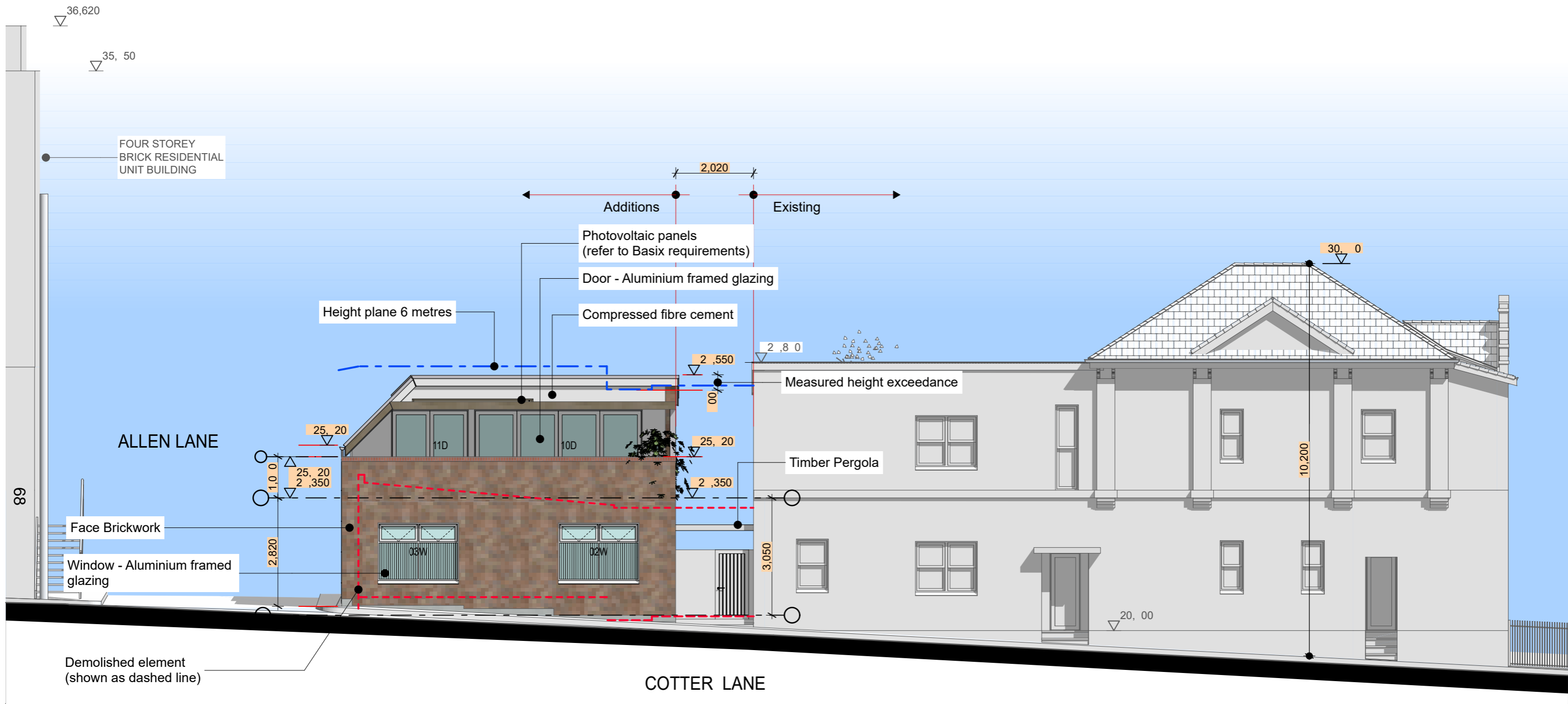

E-02 North Elevation (Cotter Lane)
1:100

FOR DE ELOPMENT APPLICATION

3
2
1
A3

Copyright
Antonio Caminiti Design Pty Ltd (t/a Antonio Caminiti Architect "ACA") retains copyright for all documents including concepts and drawings. This document may only be used for the express purpose for which it has been created. Unauthorised use at the user's sole risk. The user indemnifies and releases ACA from and against all loss so arising.

antonio caminiti architect

51 Glebe Street,
Glebe NSW 2037
T : 02 9212 7000
M : 0419 804 777
E : info@antoniocaminiti.com
abn 12 131 839 917

Nominated Architect
Antonio Caminiti
B.Arch R.A.I.A.
NSW No. 9696
DEP. 0000096
VIC No. 20208

Client
R DANIELI

Project
Two Dwelling Unit Additions

56A Allen Street
GLEBE NSW
2037
Lot 34 D.P. 577989

Drawing Title:
ELEVATIONS - North Elevation

North Elevation (Cotter Lane)

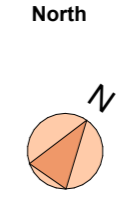

Status
FOR
APPROVAL

Scale 1:100	Date 20/7/2023
@A3	
Project No. 2305	Drawing No. 2305.06.2
Revision No.	
Plot Date: 20/7/2023	8:57 pm

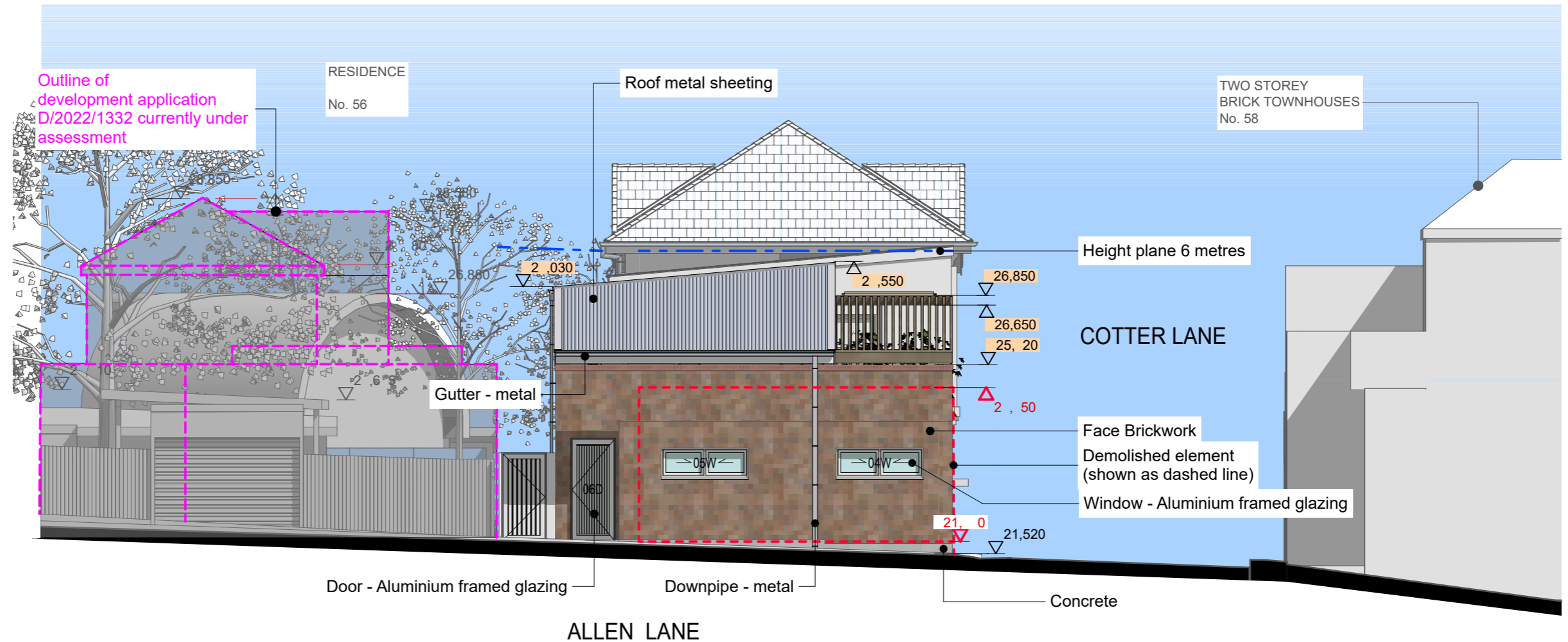

E-03 East Elevation (Allen Lane)
1 100

FOR DEVELOPMENT APPLICATION

3
2
1
A3

Copyright
Antonio Caminiti Design Pty Ltd (t/a Antonio Caminiti Architect "ACA") retains copyright for all documents including concepts and drawings. This document may only be used for the express purpose for which it has been created. Unauthorised use at the user's sole risk. The user indemnifies and releases ACA from and against all loss so arising.

antonio caminiti architect
51 Glebe Street,
Glebe NSW 2037
T : 02 9212 7000
M : 0419 804 777
E : info@antoniocaminiti.com
abn 12 131 839 917

Nominated Architect
Antonio Caminiti
B.Arch R.A.I.A.
NSW No. 9696
DEP. 0000096
VIC No. 20208

Client
R DANIELI

Project
Two Dwelling Unit Additions
56A Allen Street
GLEBE NSW
2037
Lot 34 D.P. 577989

Drawing Title:
ELEVATIONS - East Elevation
East Elevation (Allen Lane)

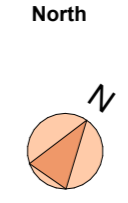

Status
FOR APPROVAL

Scale 1:100	Date 20/7/2023
Project No. 2305	Drawing No. 2305.06.3
Revision No.	
Plot Date: 20/7/2023	8:58 pm

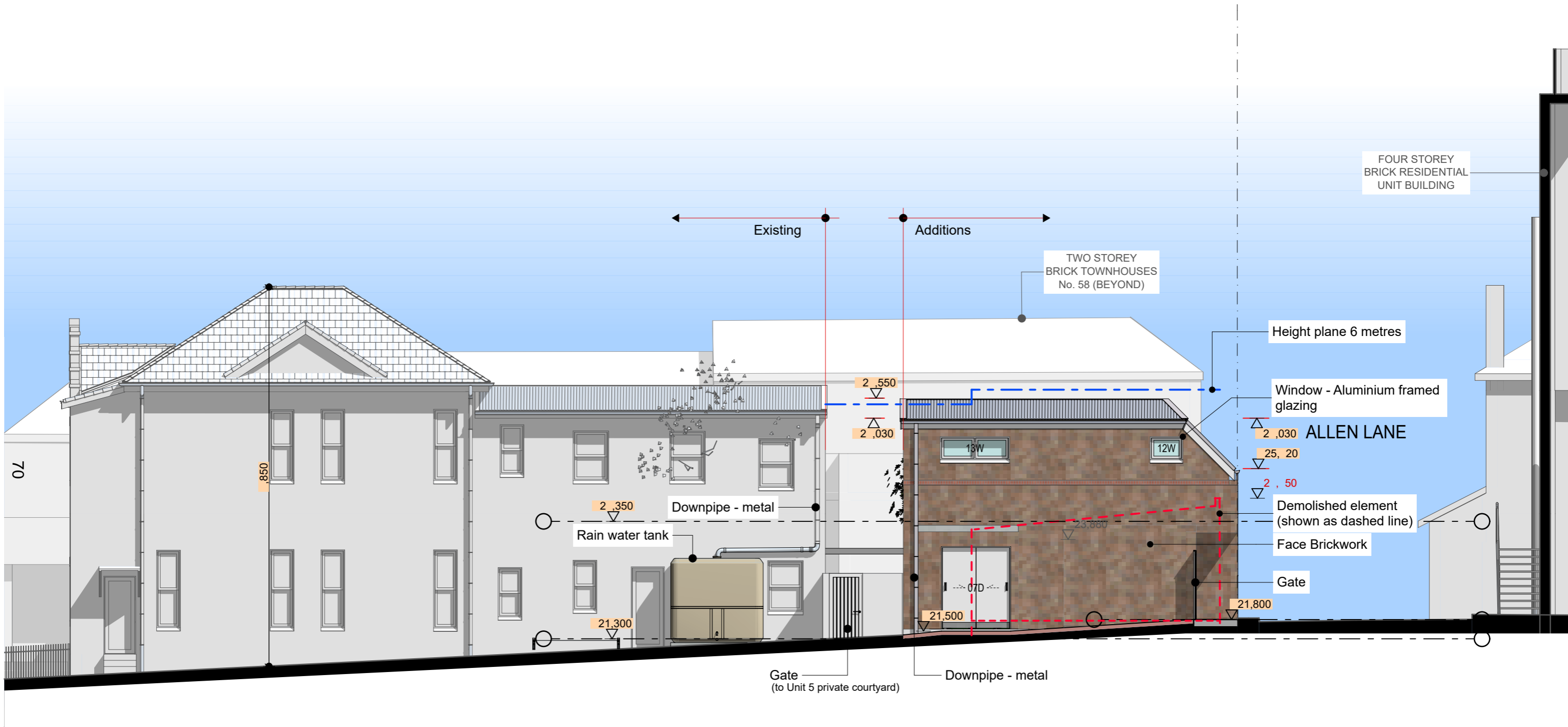

E-0

South Elevation
1:100

FOR DE ELOPMENT APPLICATION

3
2
1
A3

Copyright
Antonio Caminiti Design Pty Ltd (t/a Antonio Caminiti Architect "ACA") retains copyright for all documents including concepts and drawings. This document may only be used for the express purpose for which it has been created. Unauthorised use at the user's sole risk. The user indemnifies and releases ACA from and against all loss so arising.

antonio caminiti
architect

51 Glebe Street,
Glebe NSW 2037
T : 02 9212 7000
M : 0419 804 777
E : info@antoniocaminiti.com
abn 12 131 839 917

Nominated Architect
Antonio Caminiti
B.Arch RAIA
NSW No. 9696
DEP. 0000096
VIC No. 20208

Client
R DANIELI

Project
Two Dwelling Unit Additions

56A Allen Street
GLEBE NSW
2037
Lot 34 D.P. 577989

Drawing Title:
ELEVATIONS - South Elevation

South Elevation



Status
FOR
APPROVAL

Scale 1:100	Date 20/7/2023
@A3	
Project No. 2305	Drawing No. 2305.06.4
Revision No.	
Plot Date: 20/7/2023	8:58 pm

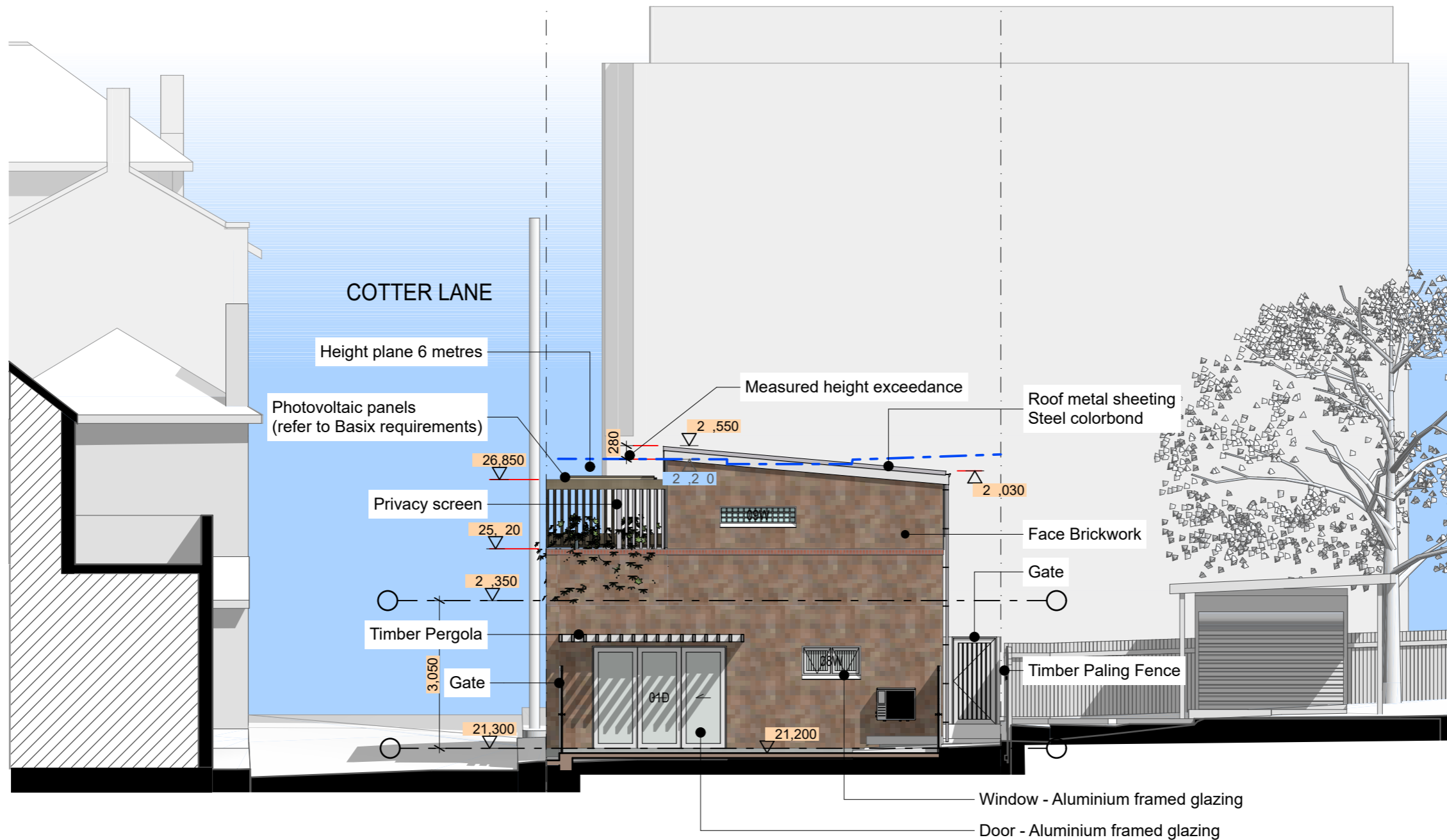

71

E-05 West / Section Elevation 1 100

FOR DE ELOPMENT APPLICATION

3
2
1
A3

Copyright
Antonio Caminiti Design Pty Ltd (t/a Antonio Caminiti Architect "ACA") retains copyright for all documents including concepts and drawings. This document may only be used for the express purpose for which it has been created. Unauthorised use at the user's sole risk. The user indemnifies and releases ACA from and against all loss so arising.

antonio caminiti architect

51 Glebe Street,
Glebe NSW 2037
T : 02 9212 7000
M : 0419 804 777
E : info@antoniocaminiti.com
abn 12 131 839 917

Nominated Architect
Antonio Caminiti
B.Arch RAIA
NSW No. 9696
DEP. 0000096
VIC No. 20208

Client
R DANIELI

Project
Two Dwelling Unit Additions

56A Allen Street
GLEBE NSW
2037
Lot 34 D.P. 577989

Drawing Title:
ELEVATIONS - Section - West Elevation
West / Section Elevation



Status
FOR
APPROVAL

Scale	Date	
1:100	20/7/2023	
@A3		
Project No.	Drawing No.	Revision No.
2305	2305.06.5	
Plot Date:	20/7/2023	8:58 pm



North
N

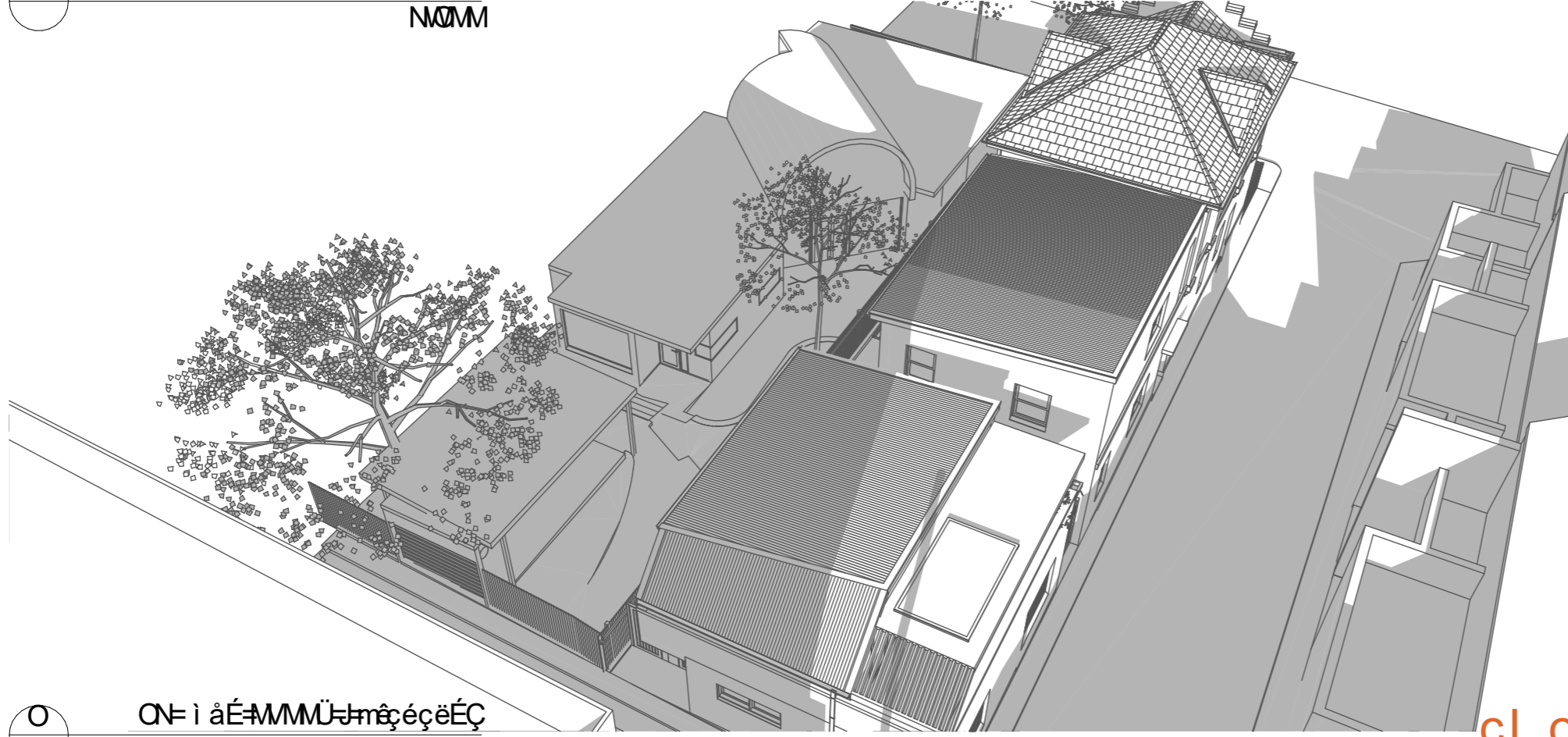

North
N

72

cl o a b s b i l m j b k q a m m i f ^ q f l k

3
2
1
A P

Copyright
Antonio Caminiti Design Pty Ltd (t/a Antonio Caminiti Architect "ACA") retains copyright for all documents including concepts and drawings. This document may only be used for the express purpose for which it has been created. Unauthorised use at the user's sole risk. The user indemnifies and releases ACA from and against all loss so arising.

antonio caminiti architect

51 Glebe Street,
Glebe NSW 2037
T : 02 9212 7000
M : 0419 804 777
E : info@antoniocaminiti.com
abn 12 131 839 917

k c a a - i e c a a u a e a i
Antonio Caminiti
B.Arch RAIA
NSW No. 9696
DEP. 0000096
VIC No. 20208

a e a i
R DANIELI

m e c a e a i
q i c a i E a a O r a a a c c a a e
56A Allen Street
GLEBE NSW
2037
Lot 34 D.P. 577989

a e - i a a O q a a e W
SHADOW PERSPECTIVES - 21 June 0900h - Shadow Study
21 June 0900h - Existing, 21 June 0900h - Proposed

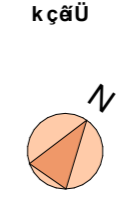

k c a u
pi-i e
FOR
APPROVAL

p A - e 1:200	a - i E 20/7/2023
@A3 m e c a e a i k c K	a e - i a a O k c K
2305	2305.10.8
Plot Date:	20/7/2023 9:03 pm



North arrow pointing up. Below it, the text 'N' and 'NORTH' are present.

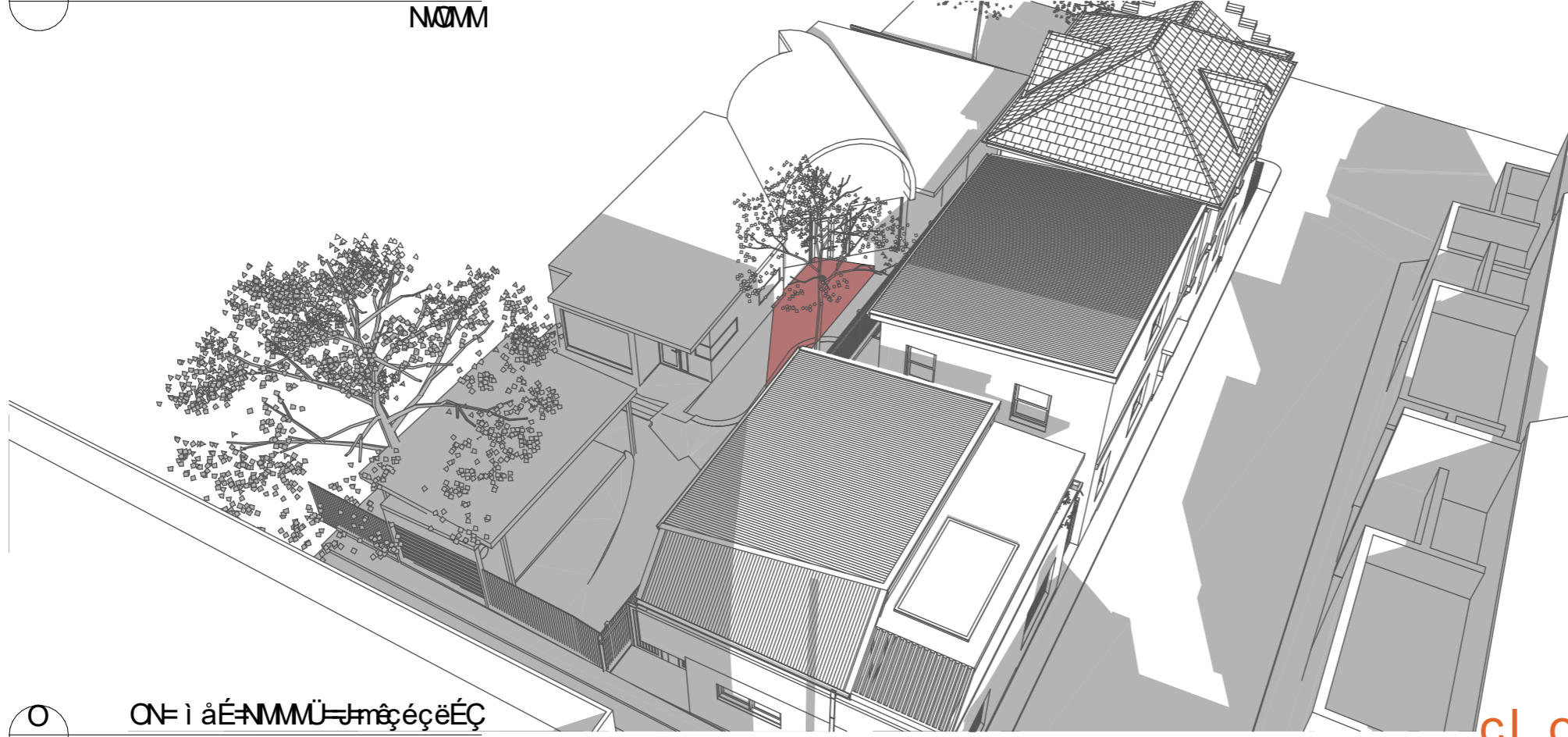

hÉó



b áíáÖpÜ-Ççĩ



mêçéçëÉÇpÜ-Ççĩ

cl o ãbsbi l mj bk q ð mmi f ^qfl k



North arrow pointing up. Below it, the text 'N' and 'NORTH' are present.

3
2
1
A P

Copyright
Antonio Caminiti Design Pty Ltd (t/a Antonio Caminiti Architect "ACA") retains copyright for all documents including concepts and drawings. This document may only be used for the express purpose for which it has been created. Unauthorised use at the user's sole risk. The user indemnifies and releases ACA from and against all loss so arising.

antonio caminiti architect

51 Glebe Street,
Glebe NSW 2037
T : 02 9212 7000
M : 0419 804 777
E : info@antoniocaminiti.com
abn 12 131 839 917

kçã ä-íÉÇ-áÁÜáÉÁi
Antonio Caminiti
B.Arch R.A.I.A.
NSW No. 9696
DEP. 0000096
VIC No. 20208

áéái
R DANIELI

mêçéÁi
qĩ ç-á-í ÉááÖr áá-Ççáçáë
56A Allen Street
GLEBE NSW
2037
Lot 34 D.P. 577989

a ê-í áÖqááÉW
SHADOW PERSPECTIVES - 21 June 1000h - Shadow Study
21 June 1000h - Existing, 21 June 1000h - Proposed

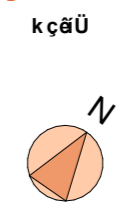

kçãÜ
pi-íi è
FOR
APPROVAL

pA-áÉ 1:200	a-íÉ 20/7/2023
@A3 mêçéÁi kçK	a ê-í áÖ kçK
2305	2305.10.9
Plot Date:	20/7/2023 9:03 pm



North
 ON= i áÉ-NOMÜ-Jh ñæíæÖ
 NOMM

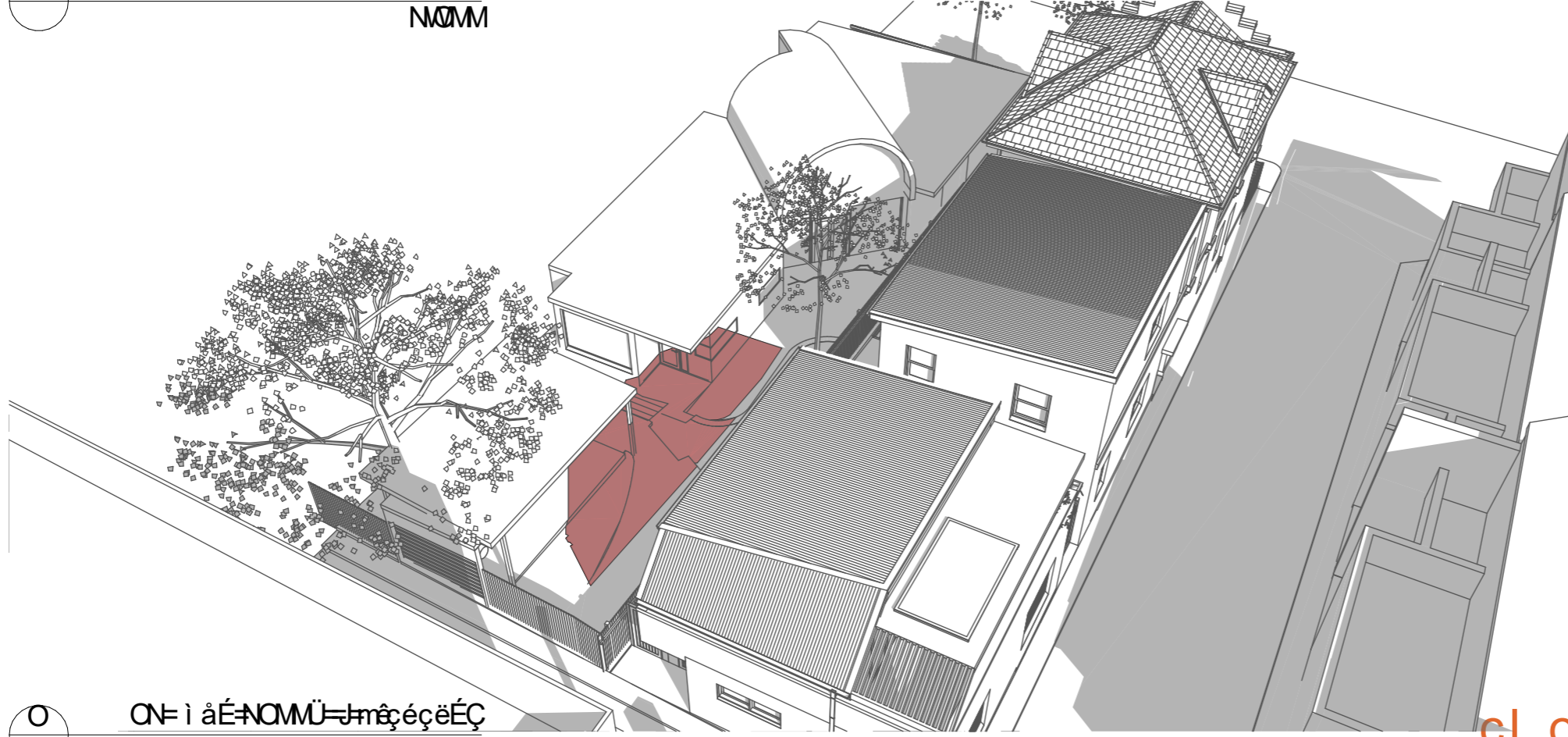

South
 ON= i áÉ-NOMÜ-Jh mæçéçÉÇ
 NOMM

hÉó
 b æíæÖpÜ-Ççĩ
 mæçéçÉÇpÜ-Ççĩ

el o æabsbi l mj bk q^ mmi f ^qfl k

75

3
2
1
AP

Copyright
 Antonio Caminiti Design Pty Ltd (t/a Antonio Caminiti Architect "ACA") retains copyright for all documents including concepts and drawings. This document may only be used for the express purpose for which it has been created. Unauthorised use at the user's sole risk. The user indemnifies and releases ACA from and against all loss so arising.

antonio caminiti architect

51 Glebe Street,
 Glebe NSW 2037
 T : 02 9212 7000
 M : 0419 804 777
 E : info@antoniocaminiti.com
 abn 12 131 839 917

kçā ã-iÉÇ-æÁÜáÉÁi
 Antonio Caminiti
 B.Arch RAIA
 NSW No. 9696
 DEP. 0000096
 VIC No. 20208

æáai
 R DANIELI

mæçæÁi
 qĩ ççáĩ ÉææÖr áá-Ççáçææ
 56A Allen Street
 GLEBE NSW
 2037
 Lot 34 D.P. 577989

a ê-i æÖqáæW
 SHADOW PERSPECTIVES - 21 June 1200h - Shadow Study
 21 June 1200h - Existing, 21 June 1200h - Proposed

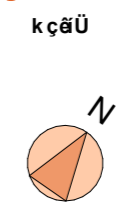

kçäÜ
 pi-i è
 FOR
 APPROVAL

pA-æ 1:200	a-iÉ 20/7/2023
@A3 mæçæÁi kçK	a ê-i æÖ kçK
2305	oÉ æçá kçK
Plot Date:	2305.10.11
	20/7/2023 9:04 pm



North
 N

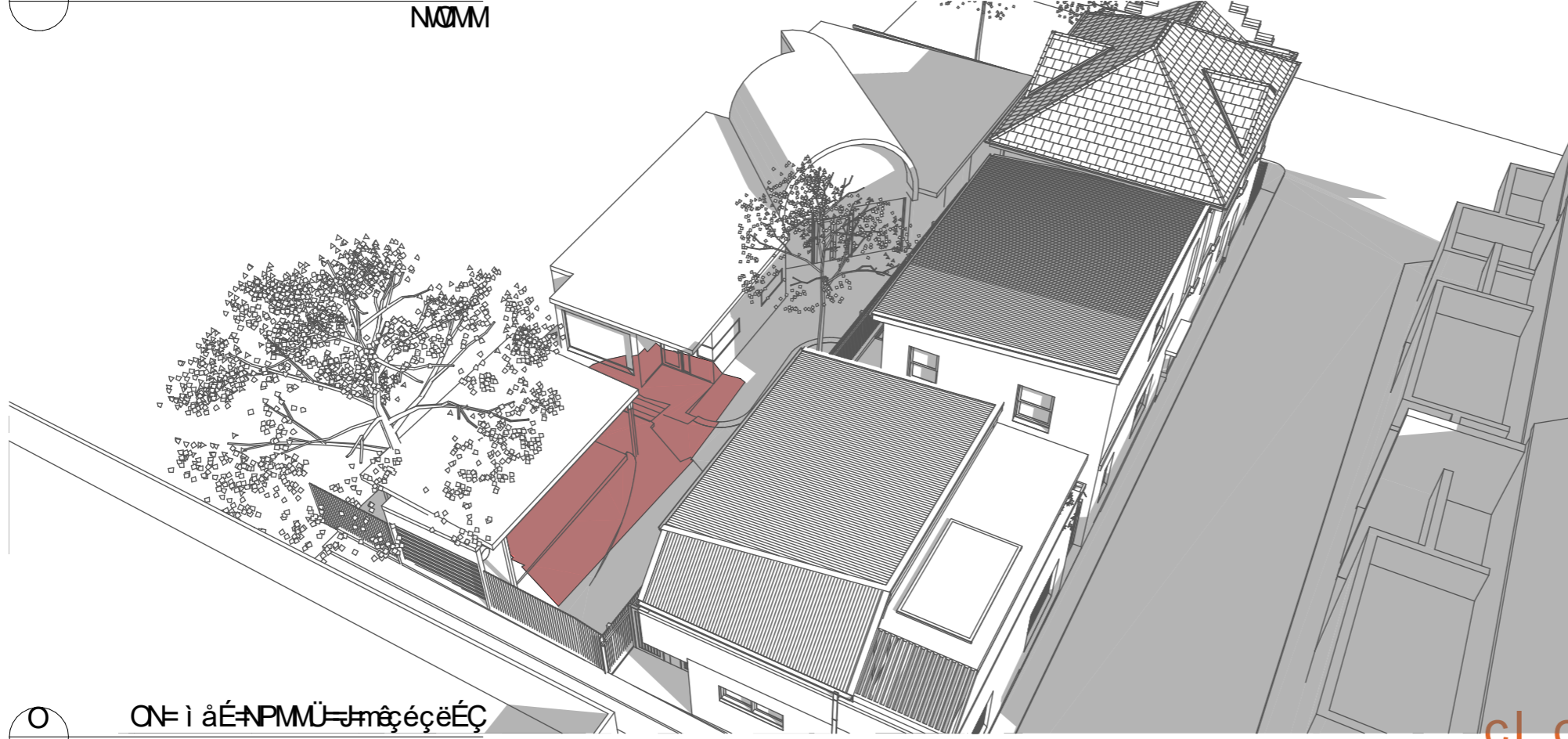

South
 S

hÉó
 b áíáÖpÛ-Ççĩ
 mēççēÉÇpÛ-Ççĩ

cl o ãbsbi l mj bk q ã mmi f ^ qfl k

Copyright
 Antonio Caminiti Design Pty Ltd (t/a Antonio Caminiti Architect "ACA") retains copyright for all documents including concepts and drawings. This document may only be used for the express purpose for which it has been created. Unauthorised use at the user's sole risk. The user indemnifies and releases ACA from and against all loss so arising.

antonio caminiti architect
 51 Glebe Street,
 Glebe NSW 2037
 T : 02 9212 7000
 M : 0419 804 777
 E : info@antoniocaminiti.com
 abn 12 131 839 917

áéai
 R DANIELI

mēççēAi
 qĩ ççãĩ ÉääÖr áá ã Ççãçãë
 56A Allen Street
 GLEBE NSW
 2037
 Lot 34 D.P. 577989

a ê-ĩ äÖqãäEW
 SHADOW PERSPECTIVES - 21 June 1300h - Shadow Study
 21 June 1300h - Existing, 21 June 1300h - Proposed

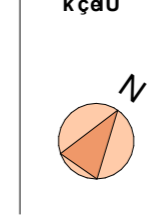

kçäÛ
 pí-ĩ è
 FOR
 APPROVAL

pA-äE 1:200	a-ĩÉ 20/7/2023
@A3 mēççēAi kçK	a ê-ĩ äÖ kçK
2305	oÉi äççã kçK
Plot Date:	2305.10.12
	20/7/2023 9:04 pm



North
 N
 56A Allen Street GLEBE NSW 2037

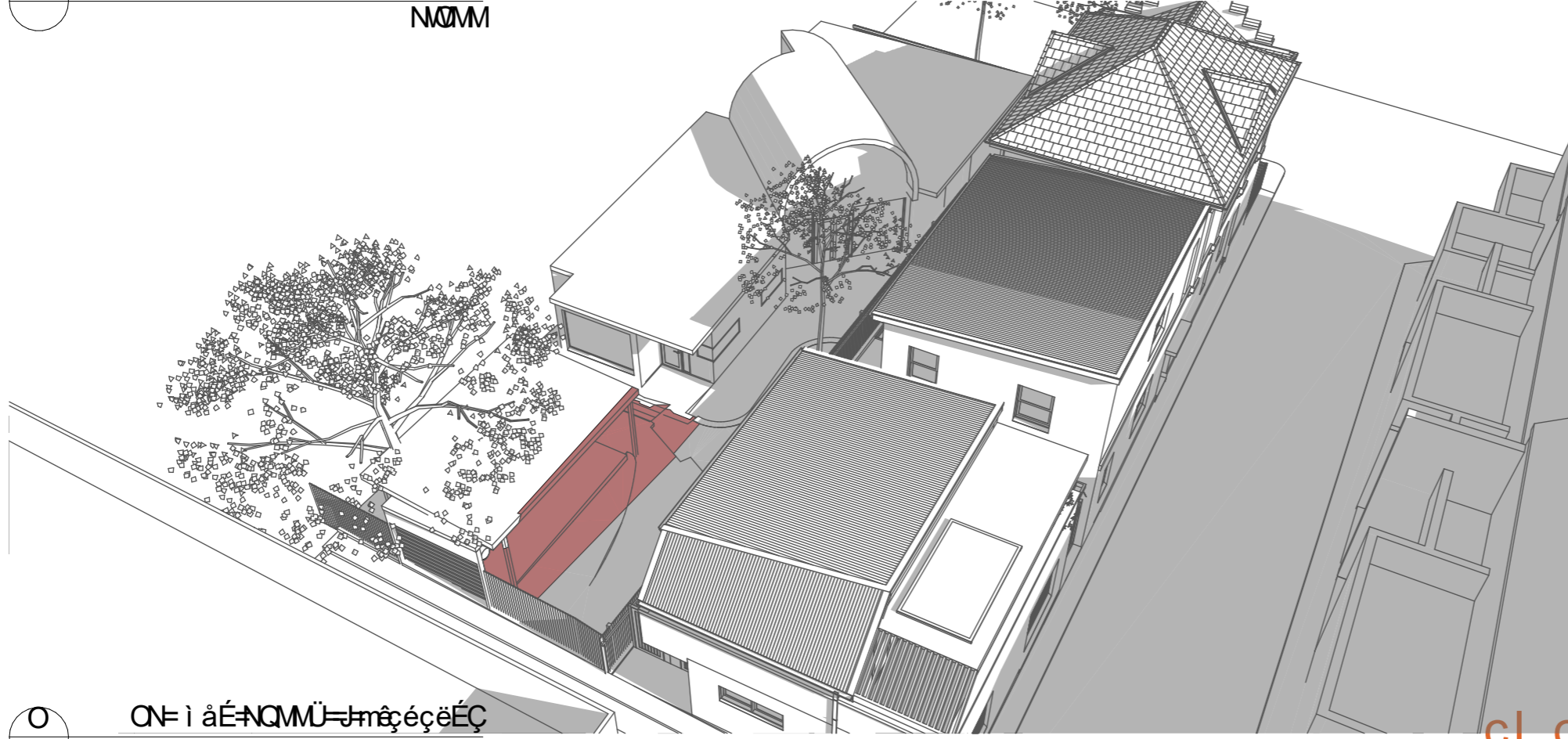

North
 N
 56A Allen Street GLEBE NSW 2037

hÉó
 b áíáÖpÛ-Ççĩ
 mēçēçēÉÇpÛ-Ççĩ

cl o ã absbi l mj bk q ã mmi f ^ qfl k

3
 2
 1
 A P

Copyright
 Antonio Caminiti Design Pty Ltd (t/a Antonio Caminiti Architect "ACA") retains copyright for all documents including concepts and drawings. This document may only be used for the express purpose for which it has been created. Unauthorised use at the user's sole risk. The user indemnifies and releases ACA from and against all loss so arising.

antonio caminiti architect
 51 Glebe Street,
 Glebe NSW 2037
 T : 02 9212 7000
 M : 0419 804 777
 E : info@antoniocaminiti.com
 abn 12 131 839 917

áéáí
 R DANIELI

mēçēçē
 qĩ ççãĩ ÉááÖç áá ã Ççãçãé
 56A Allen Street
 GLEBE NSW
 2037
 Lot 34 D.P. 577989

a é-ĩ áÖçãáÉW
 SHADOW PERSPECTIVES - 21 June 1400h - Shadow Study
 21 June 1400h - Existing, 21 June 1400h - Proposed

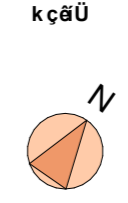

kçãÛ
 pi-ĩ è
 FOR
 APPROVAL

pA-ãÉ 1:200	a-ĩÉ 20/7/2023
@A3 mēçēçē kçK	a é-ĩ áÖ kçK
2305	oÉ áççã kçK
Plot Date:	2305.10.13
	20/7/2023 9:04 pm



N
 ON= i ãÉ-NRMÜ-þ ñãíãÖ
 NØMM

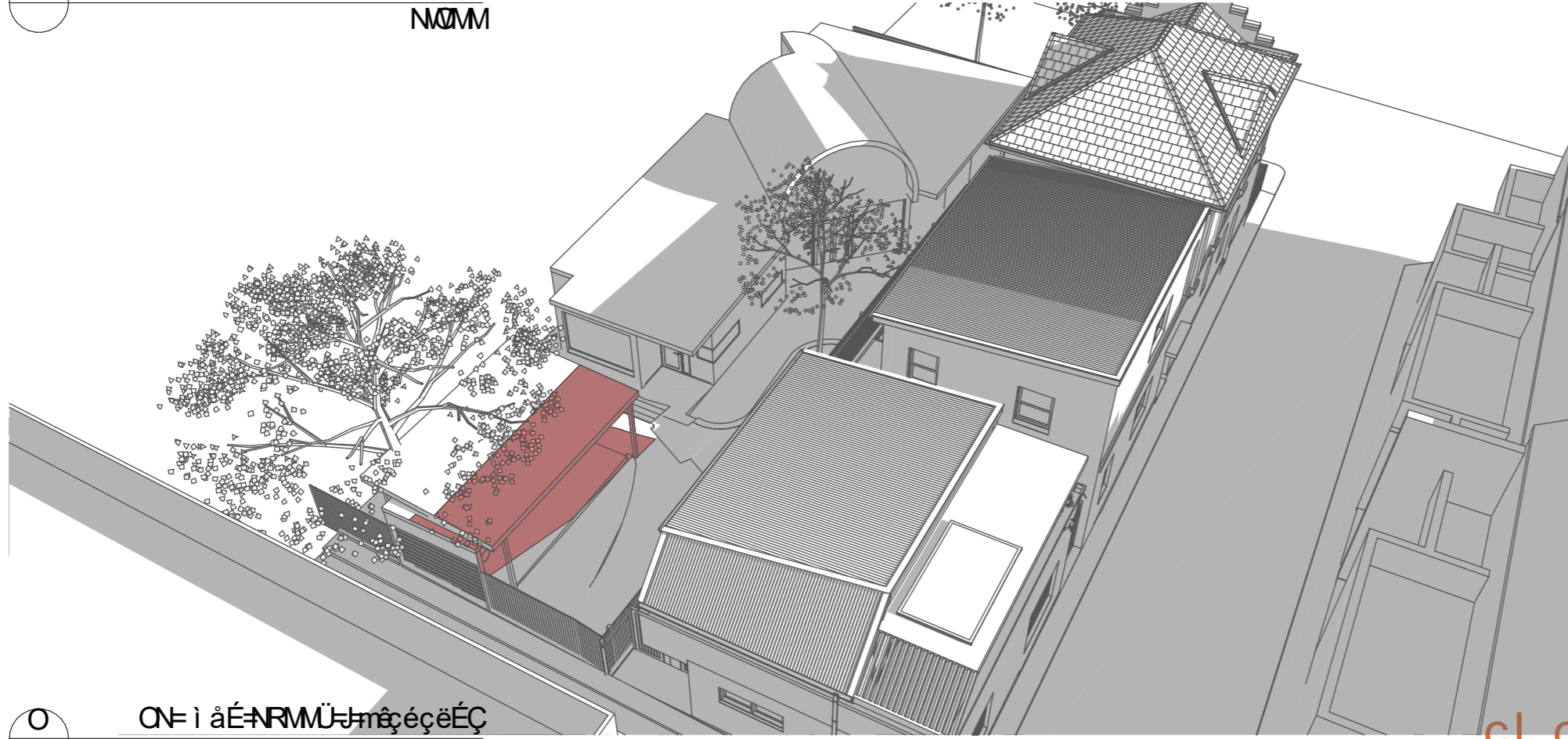

O
 ON= i ãÉ-NRMÜ-þ ñãéçëÉÇ
 NØMM

hÉó
 b ãíãÖþÛ-Ççĩ
 ñãéçëÉÇþÛ-Ççĩ

cl o ãabsbi l mj bk q ã mmi f ^ qfl k

78

3
2
1
AP

Copyright
 Antonio Caminiti Design Pty Ltd (t/a Antonio Caminiti Architect "ACA") retains copyright for all documents including concepts and drawings. This document may only be used for the express purpose for which it has been created. Unauthorised use at the user's sole risk. The user indemnifies and releases ACA from and against all loss so arising.

antonio caminiti architect

51 Glebe Street,
 Glebe NSW 2037
 T : 02 9212 7000
 M : 0419 804 777
 E : info@antoniocaminiti.com
 abn 12 131 839 917

kçã ã-iÉÇ-ãÁÜãÉÁi
 Antonio Caminiti
 B.Arch RAIA
 NSW No. 9696
 DEP. 0000096
 VIC No. 20208

ãÉái
 R DANIELI

ñãéçÁi
qĩ çãĩ ÉããÖr áã ã ÇÇãçãë
 56A Allen Street
 GLEBE NSW
 2037
 Lot 34 D.P. 577989

a ê-ĩ ãÖqããÉW
 SHADOW PERSPECTIVES - 21 June 1500h - Shadow Study
 21 June 1500h - Existing, 21 June 1500h - Proposed



pi-ĩ è
 FOR
 APPROVAL

pA-ãÉ 1:200	a-ĩÉ 20/7/2023
@A3 ñãéçÁi kçK	a ê-ĩ ãÖ kçK
2305	2305.10.14
Plot Date:	20/7/2023 9:04 pm

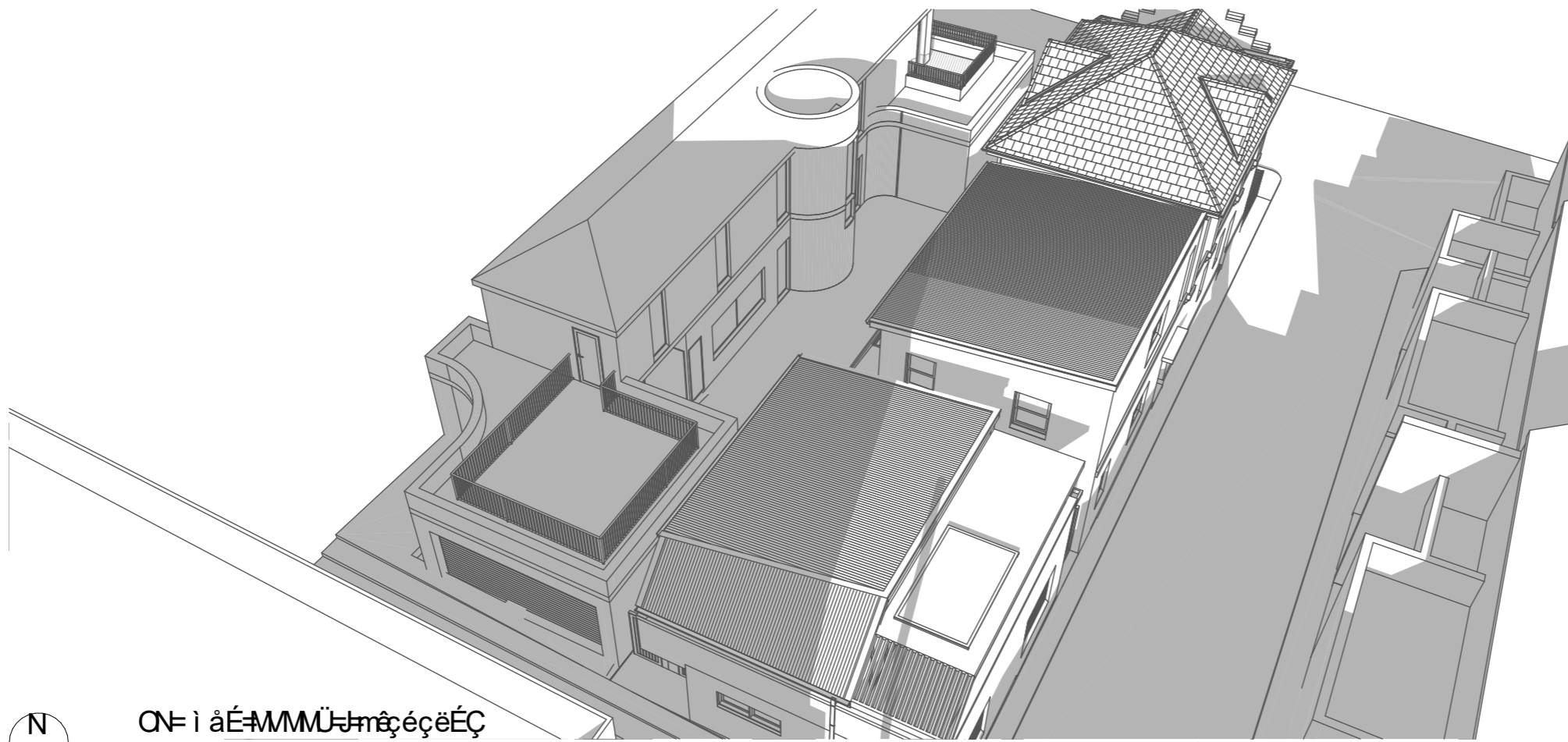

N
 ON= i áÉ=MMÜ=JmêçéçÉÇ
 NQMM

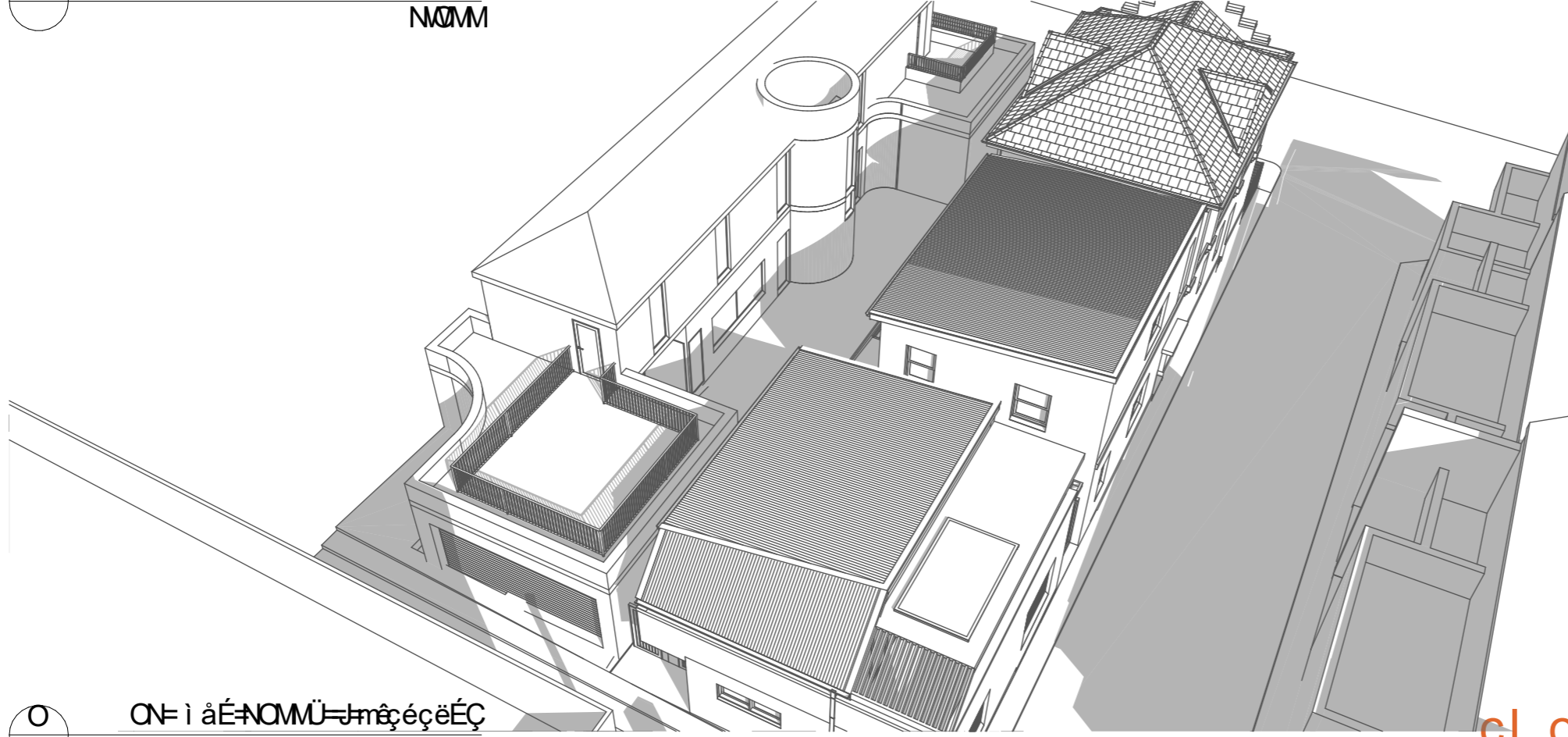

O
 ON= i áÉ=NQMÜ=JmêçéçÉÇ
 NQMM

hÉó
 b áíáÖpÜ-Ççĩ
 mēçéçéÉÇpÜ-Ççĩ

el o ãbsbi l mj bk q ã mmi f ^qfl k

79

3
2
1
^P

Copyright
 Antonio Caminiti Design Pty Ltd (t/a Antonio Caminiti Architect "ACA") retains copyright for all documents including concepts and drawings. This document may only be used for the express purpose for which it has been created. Unauthorised use at the user's sole risk. The user indemnifies and releases ACA from and against all loss so arising.

antonio caminiti architect
 51 Glebe Street,
 Glebe NSW 2037
 T : 02 9212 7000
 M : 0419 804 777
 E : info@antoniocaminiti.com
 abn 12 131 839 917

kçã ä-iÉÇ=áÁÜÉÁi
 Antonio Caminiti
 B.Arch RAIA
 NSW No. 9696
 DEP. 0000096
 VIC No. 20208

ãéái
 R DANIELI

mēçéçéÉÇ
qĩ ç=ai ÉääÖr áá= ÇÇáçáè
 56A Allen Street
 GLEBE NSW
 2037
 Lot 34 D.P. 577989

a ê-i äÖqãäEW
 SHADOW PERSPECTIVES - NEIGHBOUR DA - 21 June 0900-1200h - Shadow Study (DA)
 21 June 0900h - Proposed, 21 June 1200h - Proposed

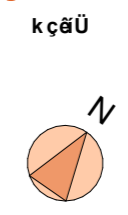

kçãÜ
 pĩ-i è
 FOR
 APPROVAL

pA-äE 1:200	a-iÉ 20/7/2023
@A3 mēçéçéÉÇ kçK	a ê-i äÖ kçK
2305	2305.11.1
Plot Date:	20/7/2023 9:11 pm

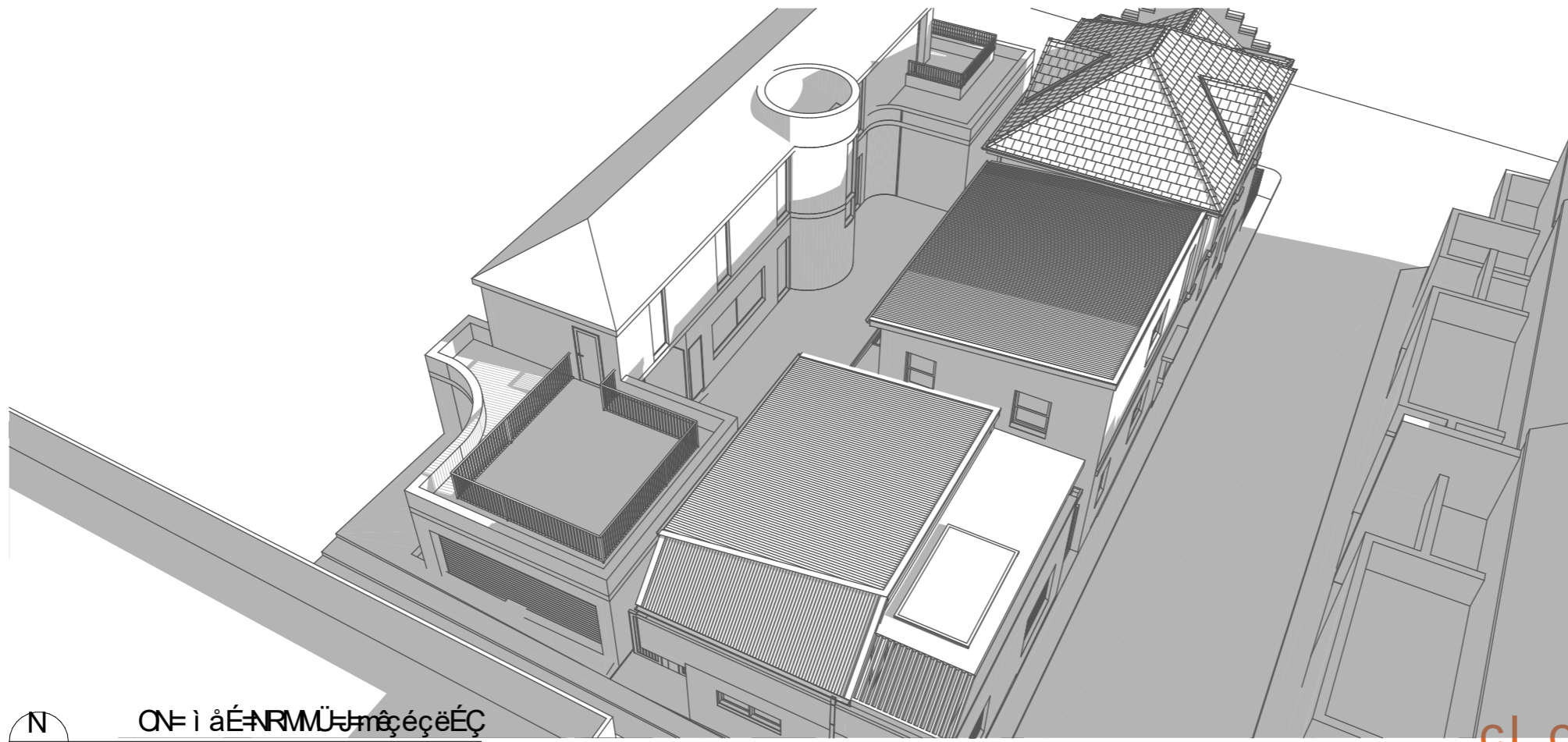

hÉó



b áíáÖpÜ-Ççĩ

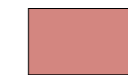

mêçéçëÉÇpÜ-Ççĩ



QF ì áÉ-NRMÜ-ËmêçéçëÉÇ
NÖMM

cl o ãbsbi l mj bk q ã mmi f ^ qfl k

Copyright

Antonio Caminiti Design Pty Ltd (t/a Antonio Caminiti Architect "ACA") retains copyright for all documents including concepts and drawings. This document may only be used for the express purpose for which it has been created. Unauthorised use at the user's sole risk. The user indemnifies and releases ACA from and against all loss so arising.

antonio caminiti
architect

51 Glebe Street,
Glebe NSW 2037
T : 02 9212 7000
M : 0419 804 777
E : info@antoniocaminiti.com
abn 12 131 839 917

kçã ä-íÉÇ-áÁÜáÉÁ
Antonio Caminiti
B.Arch RAIA
NSW No. 9696
DEP. 0000096
VIC No. 20208

· äÉái
R DANIELI

mêçÉÁi
qĩ ççã ĩ ÉääÖr áá ã ÇÇáçãë

56A Allen Street
GLEBE NSW
2037
Lot 34 D.P. 577989

a ê-ĩ äÖqãäEW

SHADOW PERSPECTIVES - NEIGHBOUR DA - 21 June 1500h -
Shadow Study (DA)
21 June 1500h - Proposed

kçãÜ



pĩ-ĩi è
FOR
APPROVAL

pA-äE
1:200

@A3
mêçÉÁi
kçK

2305

Plot Date:

a-íÉ
20/7/2023

a ê-ĩ äÖ
kçK

2305.11.2

9:11 pm